Eighty Seven

ARENA

SPRING,

MY DEAREST COUSIN IN THE WHOLE WORLD. I'M GLAD THAT YOU MADE THROUGH THE WILDERNESS. ha ha!!! SPRING I'M GLAD THAT WE BECAME GOOD CUZINS. I WILL ALWAYS REMEMBER THE TIME THAT WE SHARED AT GLADSTONE HIGH SCHOOL EVEN THOUGH IT WAS BORING BUT LUCKILY FOR YOU. YOU MADE IT. WELL HERE YOU ARE GETTING READY TO ENTER THE WORLD OF DIFFICULTIES BUT I WANT YOU TO KNOW THAT I WILL ALWAYS BE BY YOUR SIDE IF YOU NEED SOMEONE TO TALK TO YOU. EVEN THOUGH YOU'RE A BRAT SOMETIMES BUT I STILL LOVE YOU. WELL YOU'RE BEEN SO GOOD TO ME AND I WILL ALWAYS REMEMBER YOU FOR THAT. NOW I WANT YOU TO GO OUT THERE AND REACH THAT GOAL THAT YOU WANT TO SUCEED IN. SPRING I WILL ALWAYS PRAY FOR YOUR DREAMS TO COME TRUE OKAY. WELL I THINK I BETTER STOP NOW BEFORE I CRY. BUT I WANT YOU TO REMEMBER ME - YOUR CRAZY CUZ. WELL CONGRADULATIONS AND THE BEST OF LUCK IN THE FUTURE. MAY GOD BLESS YOU ALWAYS.

LOVE ALWAYS & FOREVER

IVA TALAMAIVAO

"ISLAND GIRL"

CLASS "88"

To: Spring
A great, fun girl I met
This year in choir.
It's been fun having
you there with your
great personality, and fun attitude.
Hope all your dreams will
come true, and hope to
see you next year. ¡Ooops! In the future.

Take care,

Your friend
Blanca

331-8769.

Spring- you have been a really fun friend you have always been there for me when i needed you. Thanks! I hope you have a great future! good luck in your life; i hope you get what you want out of life.

lots of love
always
Sara Dynes

R.I.T
331-1251

Tones on Tall

Spring,

hey- have a really cool summer- you're a really nice & funny girl. I'm really glad that i had a chance to get to know you & even have you in a class. - you're a cool friend to have. - Hope you have fun outside of school and have a good career - c'ya! I'm

Alysha ERIC SALbedt.

ECHO AND THE BUNNYMEN

THE CURE JAMS!

Keep in touch
(818) 969-7151

THE MITHS

Lots Spring

Dear Spring,
Hope this mean doesn't, I won't see you anymore because you're really sweet and fun to be around.
Love, Marlee

Spring,
You a pretty place. Good luck
Sam
June 10, 1987
ps
Spring

Spring, Hope you have a great summer
Hi! Hope you have a fun summer
Hope you have a fun summer
Have a fun summer
Have a fun summer

To: Spring
A person I just meant and enjoy being around. Stay sweet & wild I like you that way. Love ya
Cristal Smith
K.I.T. = 969-3888"
Cristal K.K.A. KAKM "C22"

Spring its been great
Live long and prosper and
May the force be with you.
Take care and have a great
life.
Love Marni Stout

Spring
A special person
who I met this
year who sings
great your one of the
Greatest person who
met hope to see you
next year when you
come and visit
Love ya
MARI
VA

Hey Spring,
What's up? I
hope that we will be the
way we were before. I'm
sorry if I did wrong to
you. You take good care
of yourself. May God
Bless you. Smile
Amoan
Hope to style
see you. I'm
glad we both
made it to
graduation.
Hope the best
for you.
K.I.T.
(3347656)
SILATWILA

To: Spring

A very special person I met this year I hope you stay as sweet and as beautiful as I first met you, hope we can go out ~~one~~ one of these weekends me you phil, Albert, and Rachel. HAVE A beautiful summer.
SPRING (Just Kidding)
Love Always.
K.I.T. (963-2185)
Jimbo CRUZ
Don't Loose it knowing you (J.K)

GLADSTONE
HIGH SCHOOL

ARENA
1986-1987

Gladstone:

Hey Chick you've been so sweet $

. . . just slightly above the rest!

darling 50 Q'm

writing you in your

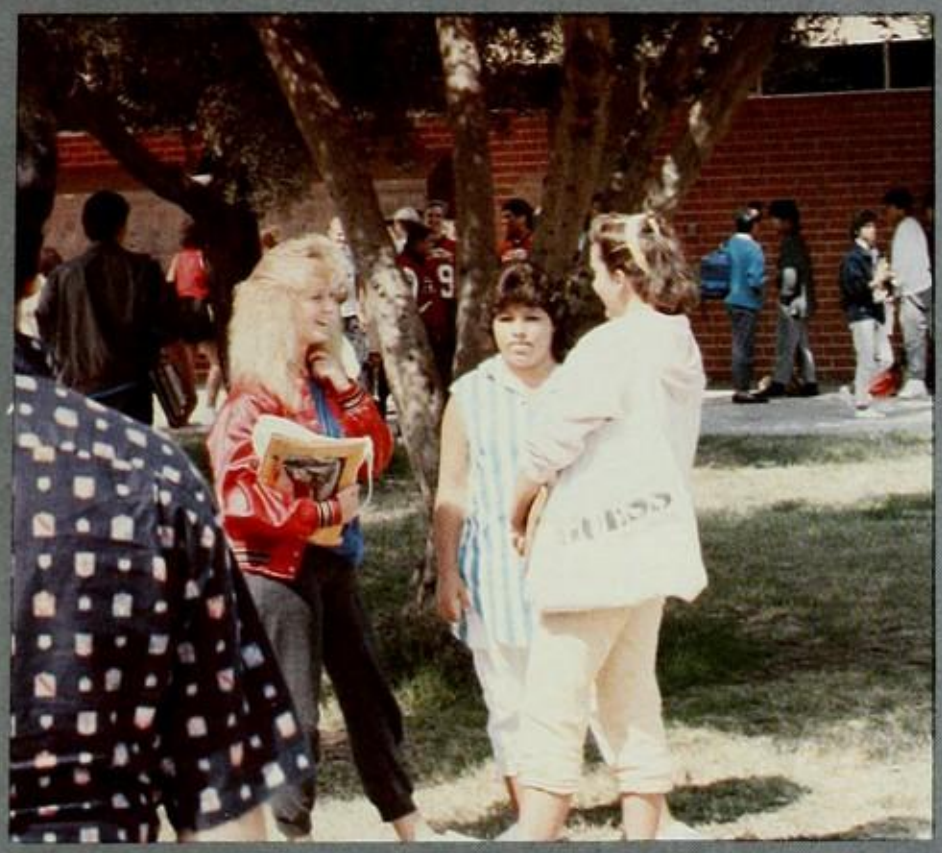

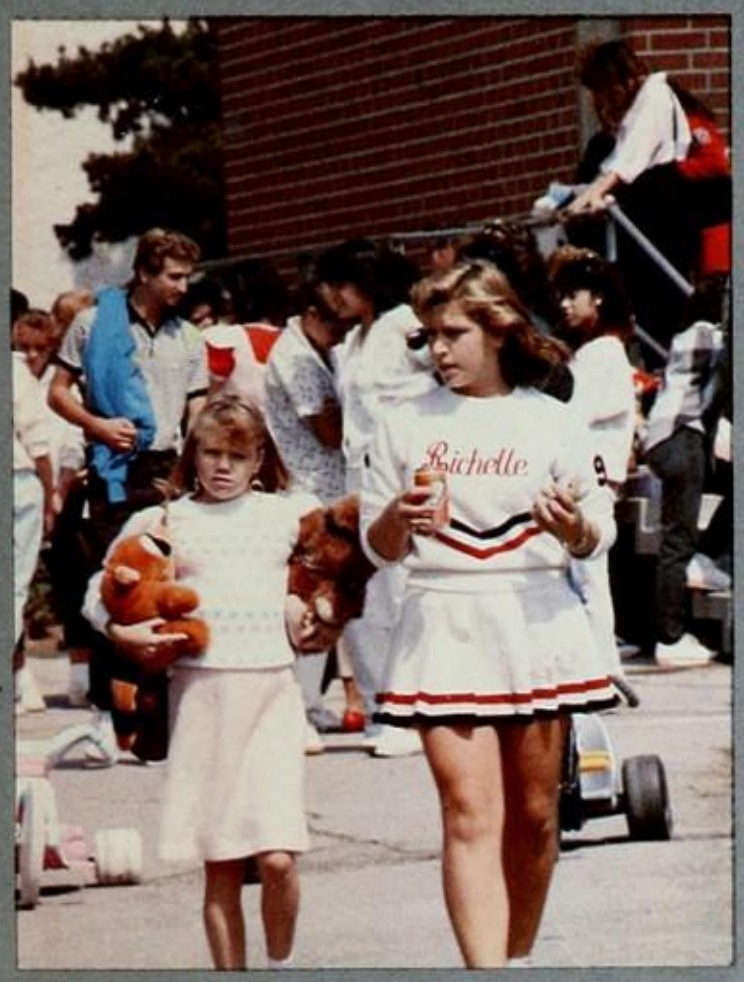

look telling you what a kitchen snob

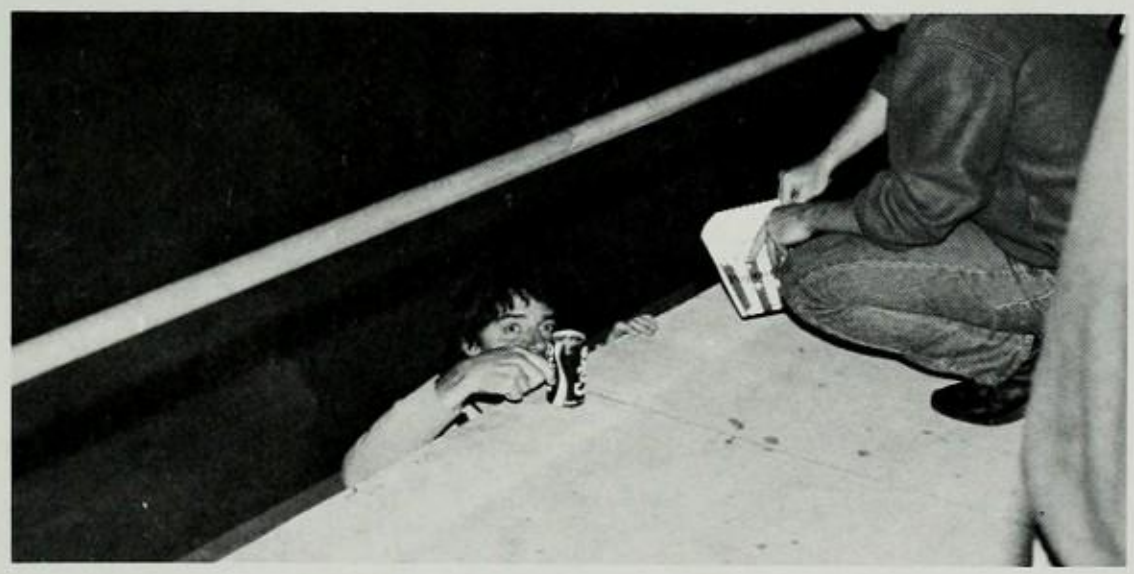

WATCH ME

you're been J/K well have fun chick

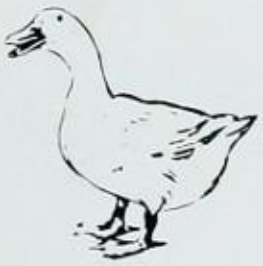

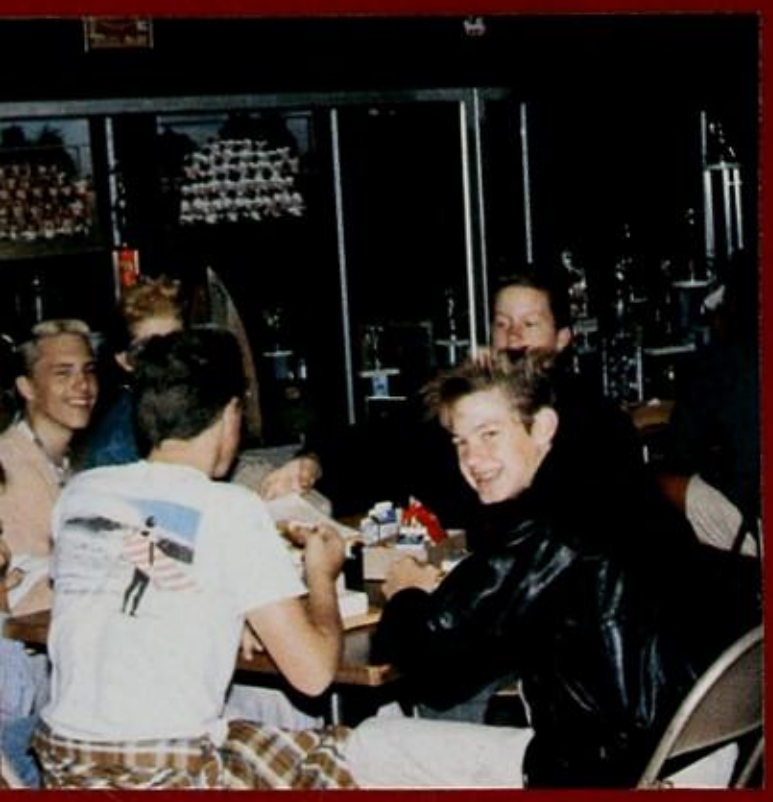

THE THE EDUCATION PROGRAM

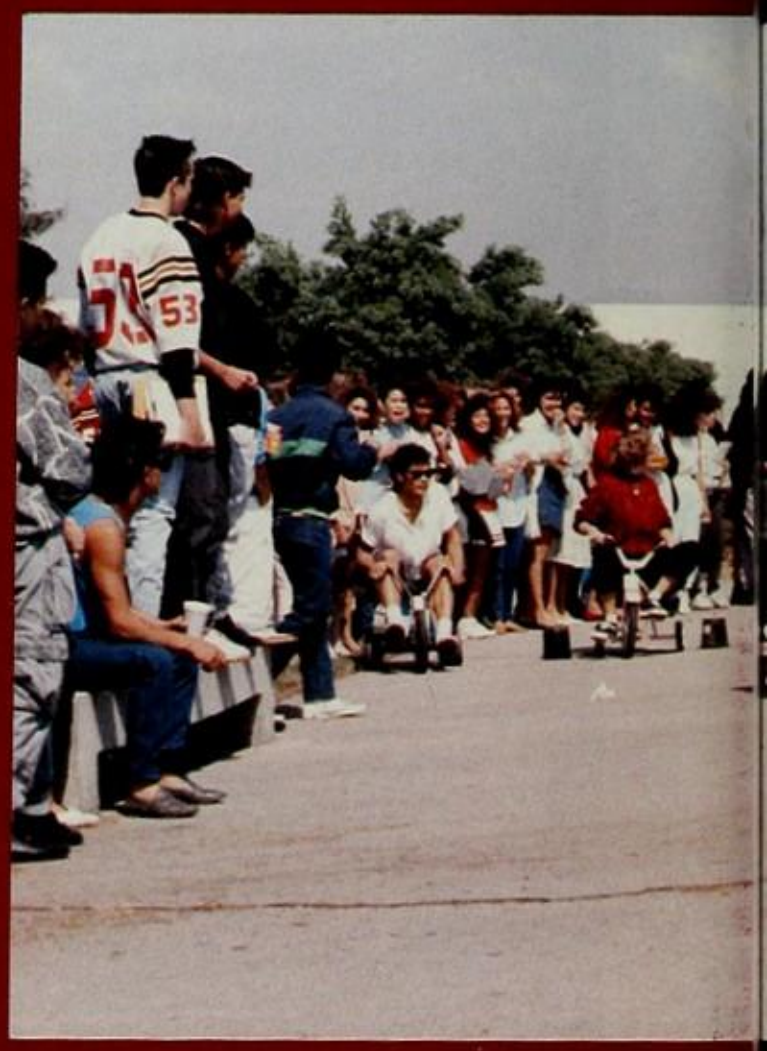

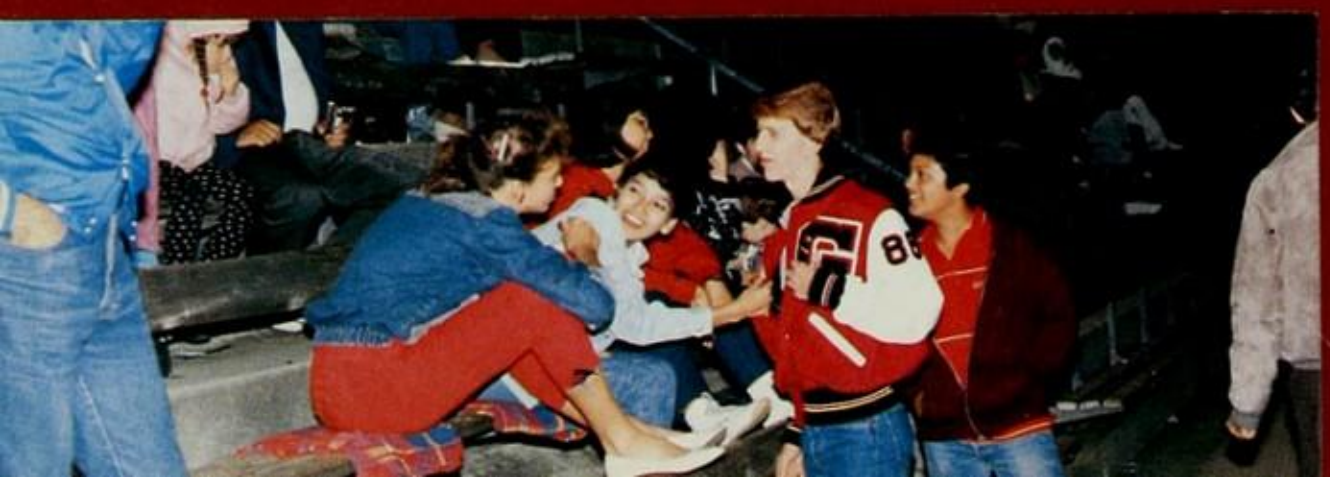

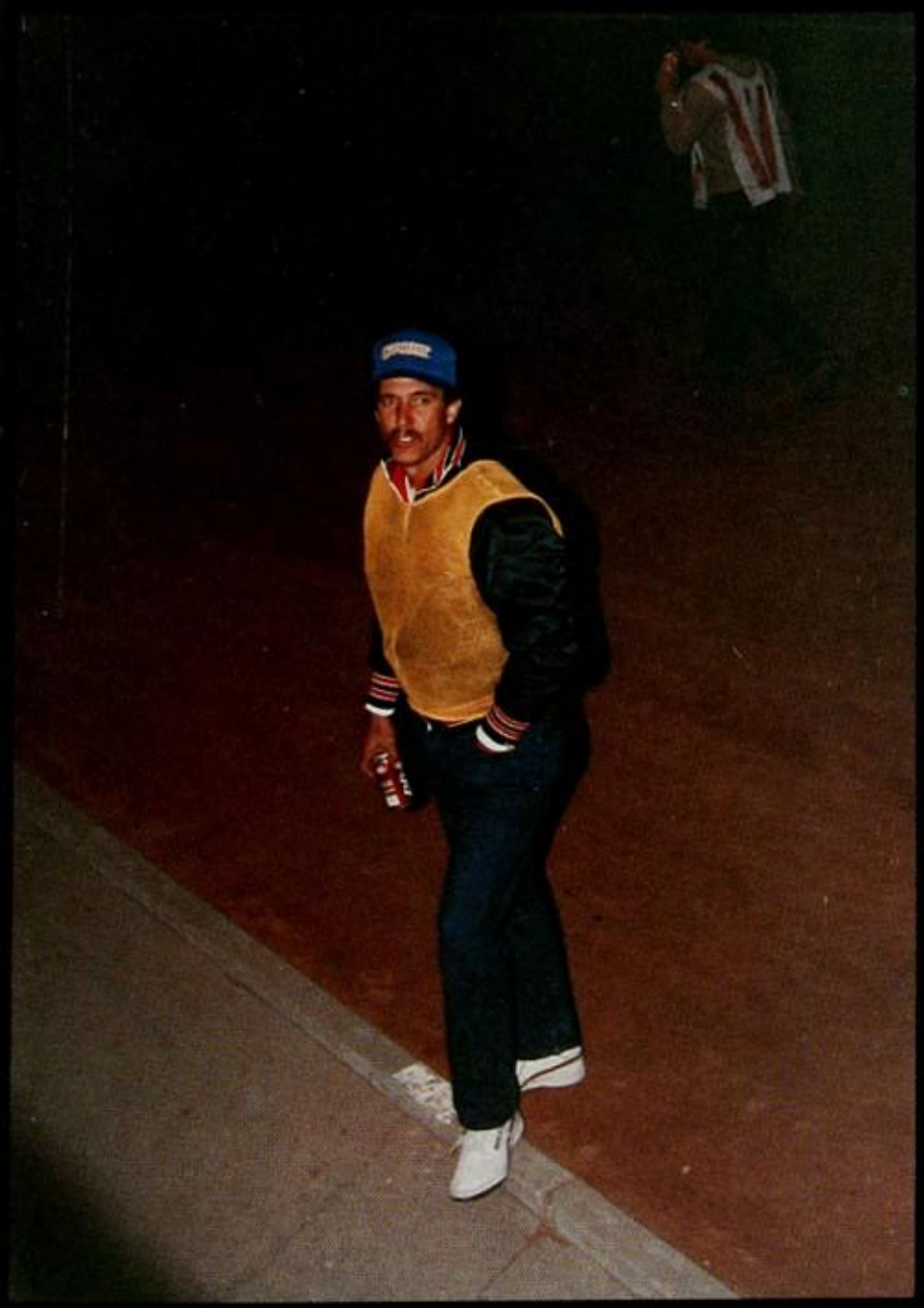

Varsity

BACK BY POPULAR DEMAND!!

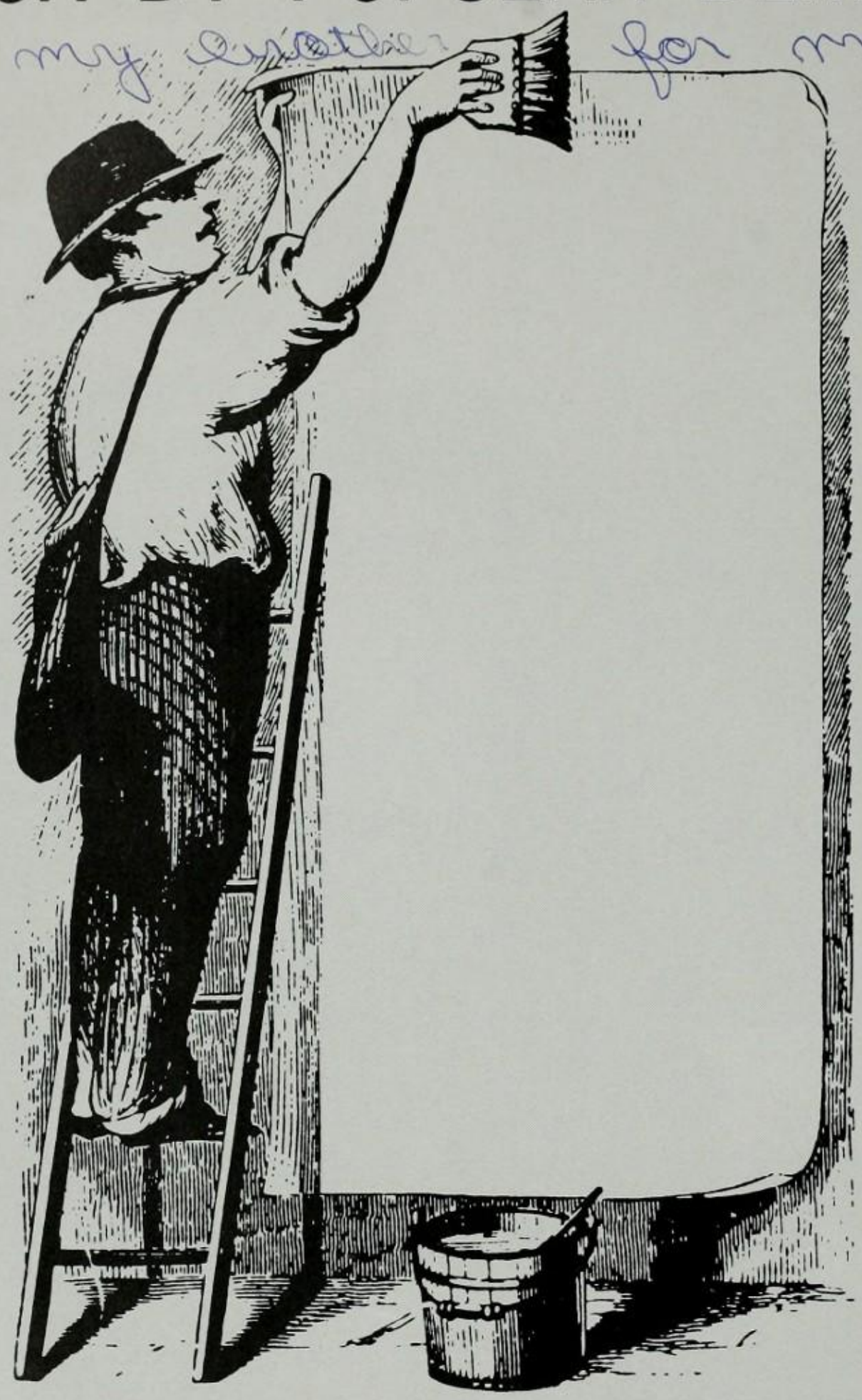

This year's extremely valuable Gladiator, as pictured above, was responsible for this being one of this high school's best years ever!

Love Ya always Kid! Deedra

LUNCH—

VANCOUVER, B.C.

Hi Babe, Hey stay cool, and wild you are a good friend, and a reall nice person. I'll miss you when I move, but I'll write and everything good luck in life.

God Bless you!

your good friend, and Grate
michele

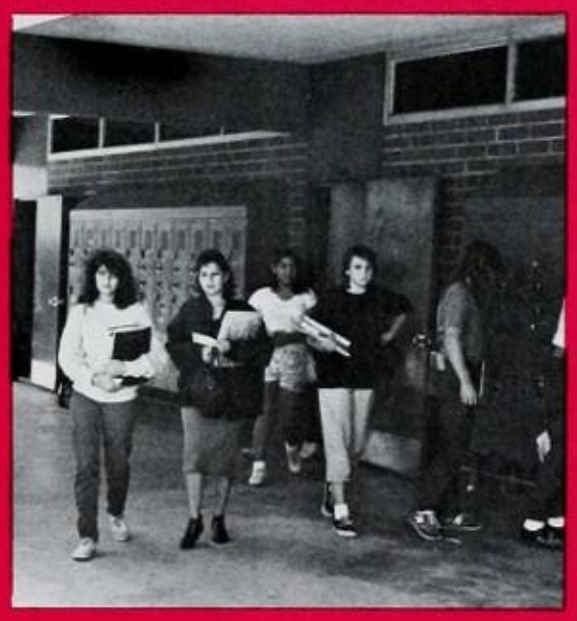

PENTAX

128

TO: Spring

Hi, ya sweetheart? These last 2 years with U have been the greatest? They have also been very special ♥ You are a very special person 2 me spring I hope that U come back 2 Gladstone 2 see your lil mina "K". I ♡ U spring. U have

always understood me and also comforted me when I need a hug you were the one 2 come 2! Spring please don't forget me N-Tara! You are the Greatest!

Have a great Summer! Love you always Sheri

good luck at what ever you do!

I LUV U!

SENIORS

1986-1987

. . . "on to the world"

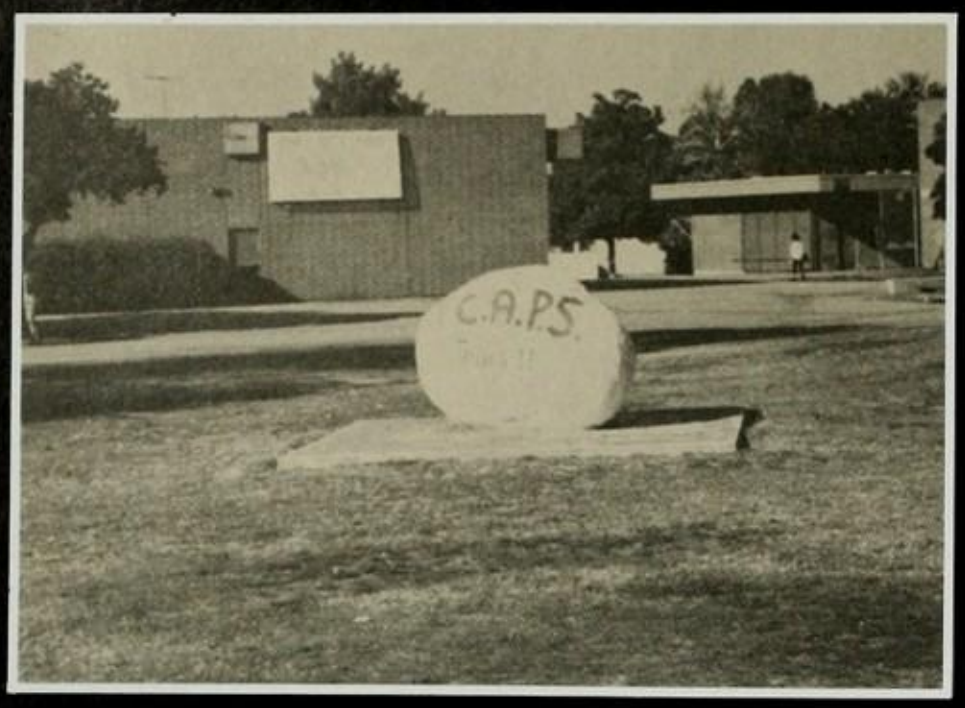

WATCH ME

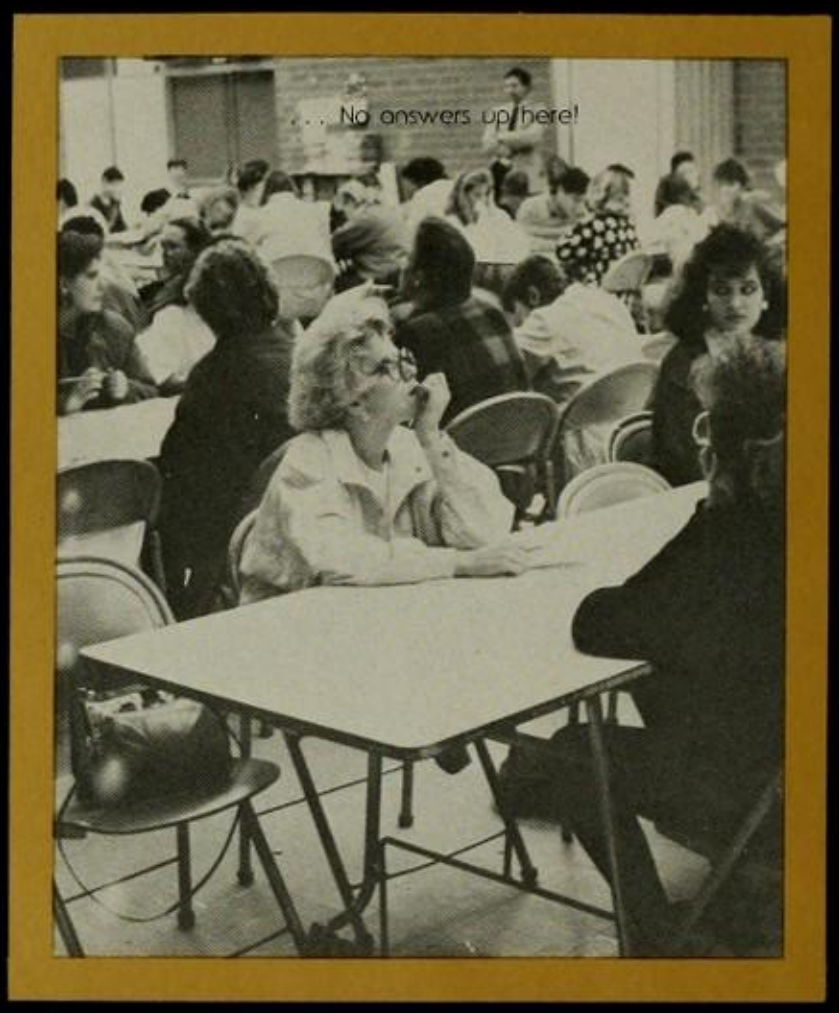

What. . .

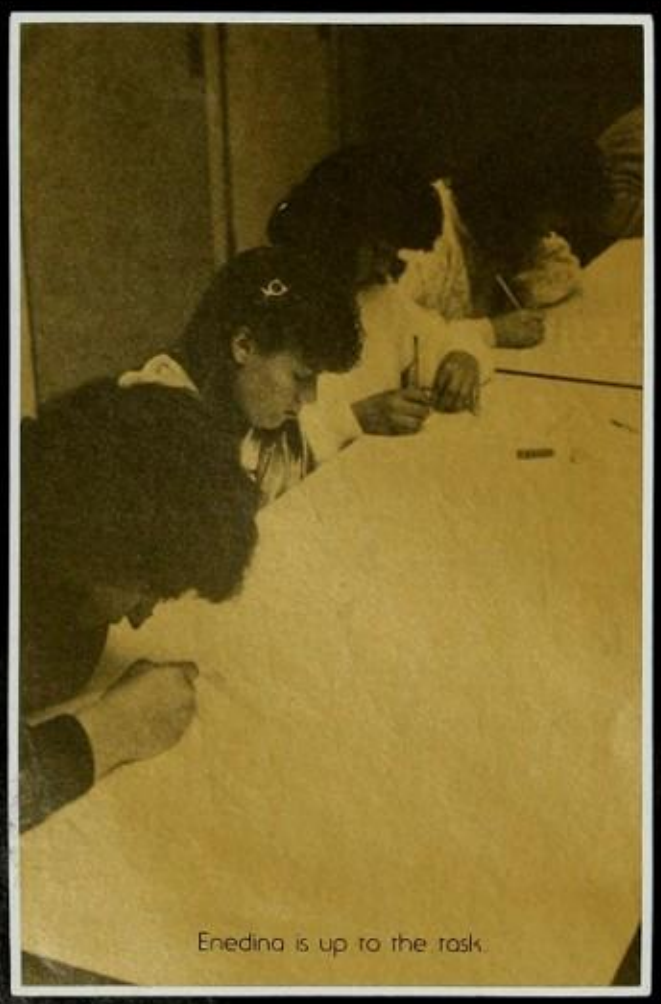
Enedina is up to the task.

. . a lovely way. . .

A little more

The 1986 CAP Test

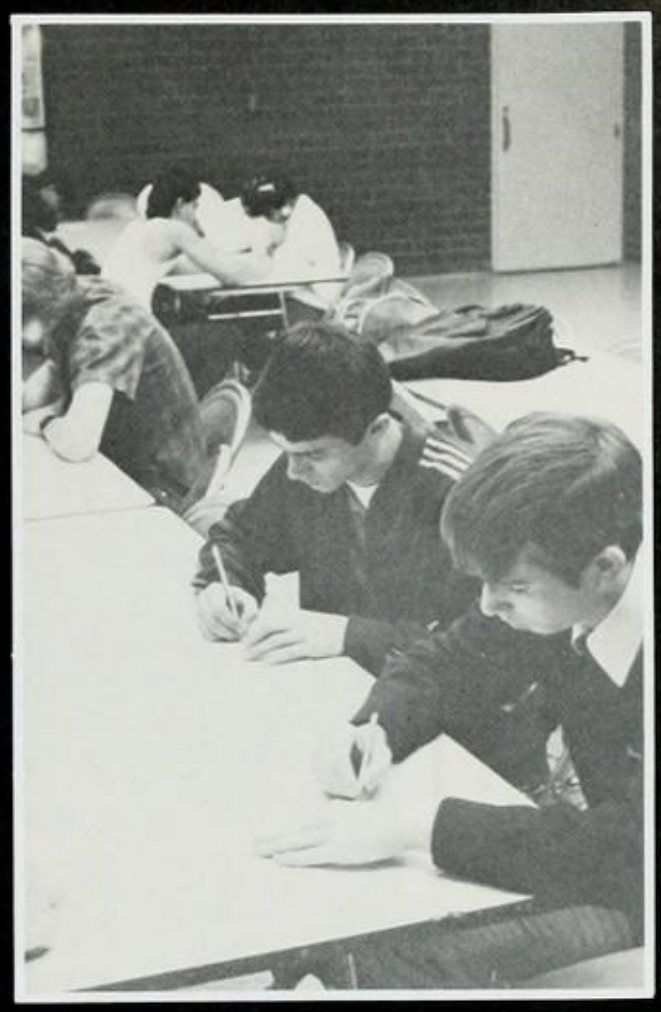

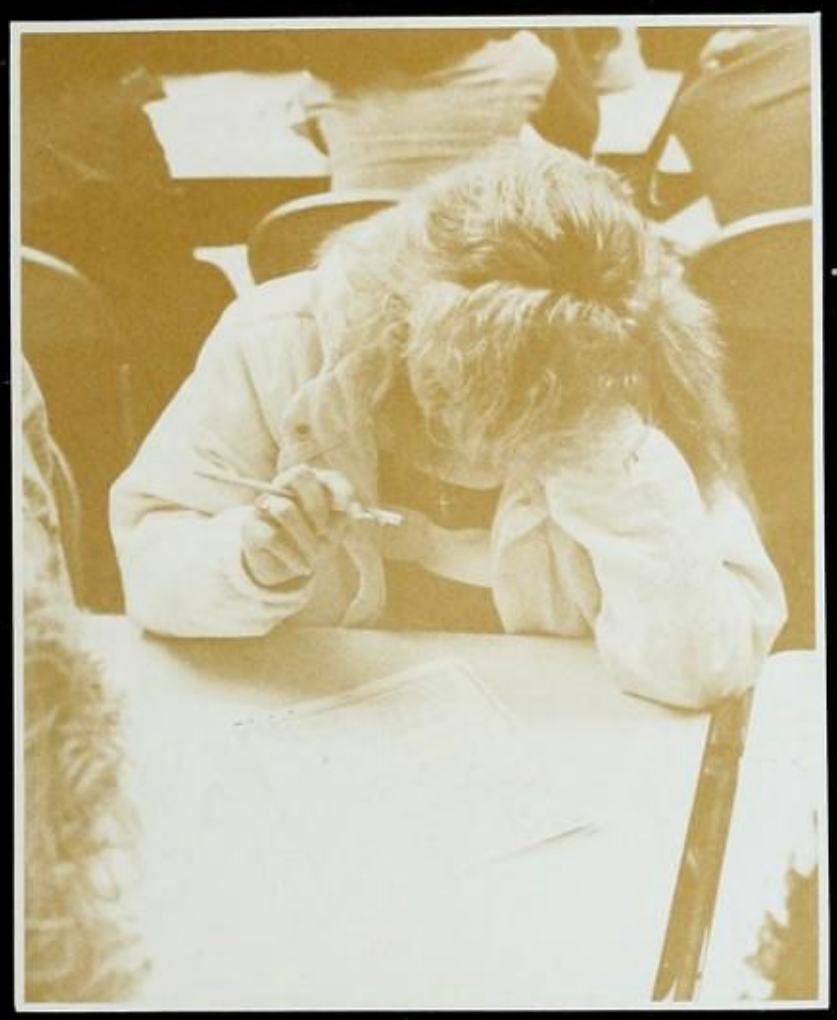

to spend a morning. . .

California Scholastic Federation

FIRST SEMESTER

SECOND SEMESTER

I really don't think Marvel Comics is a classic novel.

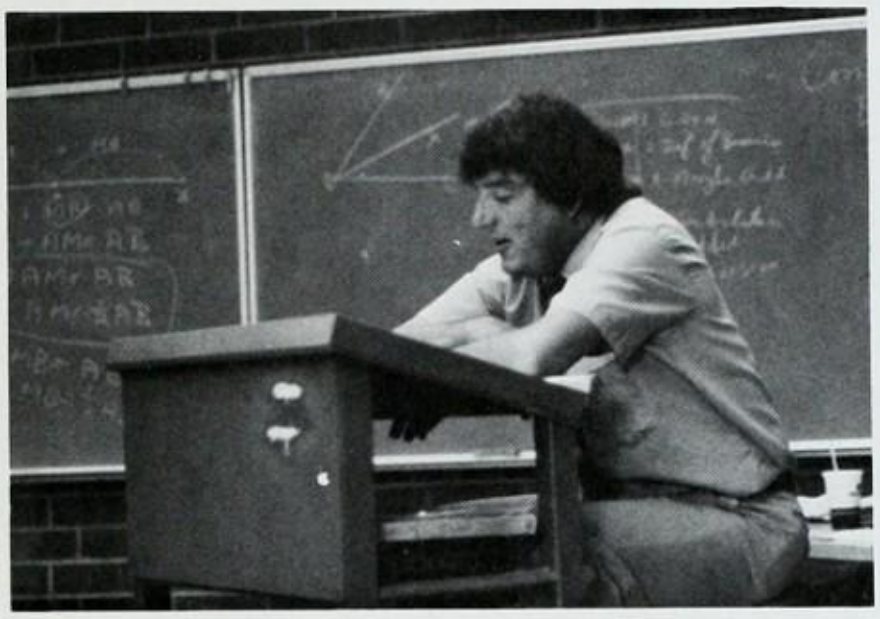

We are cancelling today due to lack of interest.

Now, is that transitive or imperfect . . .

Sure, we can put him back as a freshman if you want to.

Put that away NOW!

Who took the bat this time?

*Additional photos by Carl Wagner

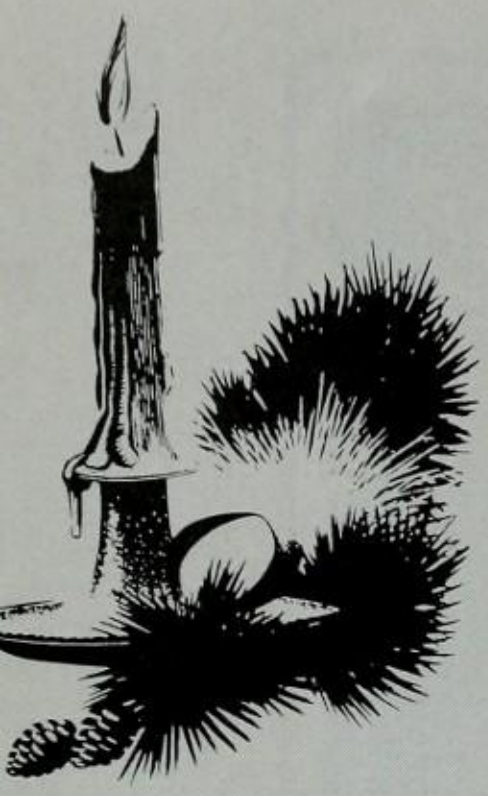

Senior Semi-Formal

Friday
Dec. 12, 1986

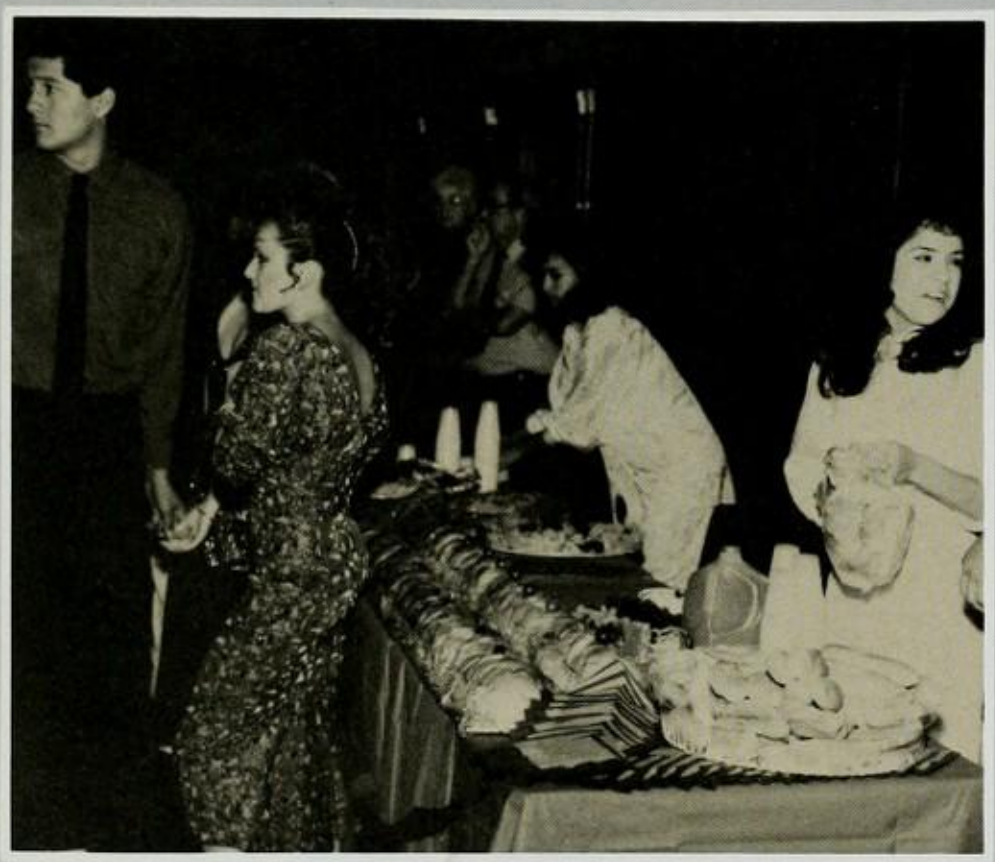

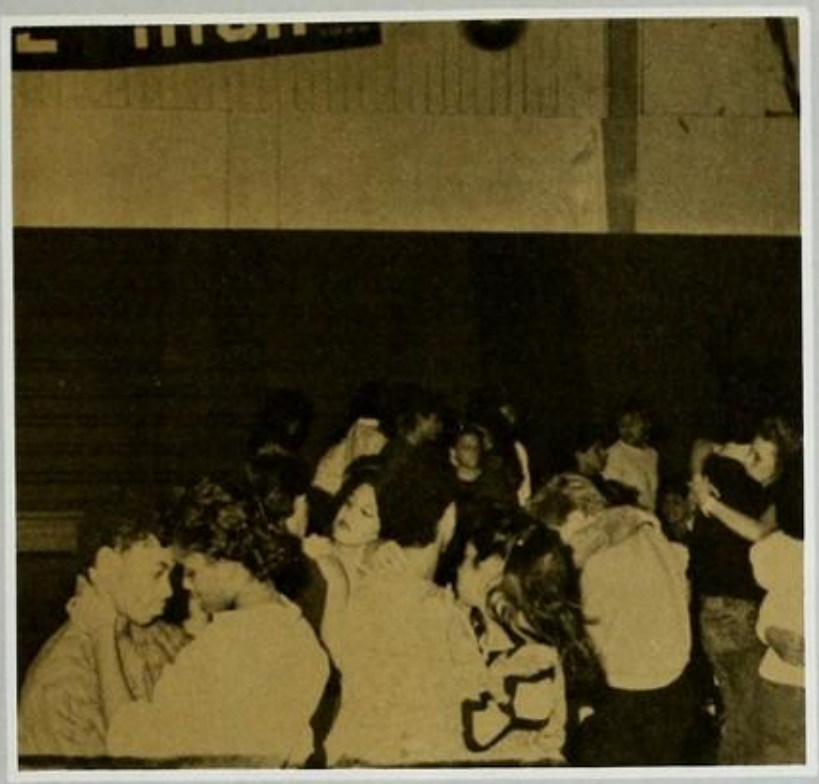

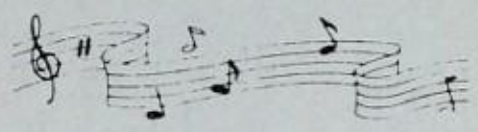

Oldies

Saturday
Nov. 22, 1986

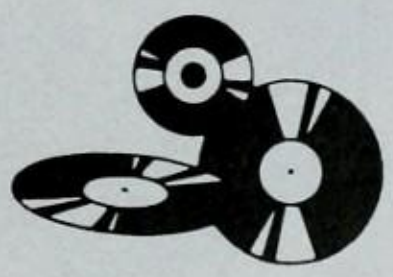

Headstart Party

Senior King

Here is our 1987 Senior King Joe Alvarez with his date Susie Imrich.

The character, spirit and pride of a school have nothing to do with the size of buildings, fancy carpets, or air conditioning. The character, spirit, and pride are the people who attend and work at the school. Each day for the past 16 years I have seen the 'people' at Gladstone display immense spirit, pride, and above all — CHARACTER! The students and staff at Gladstone make it a great school.

Mr. Valentine

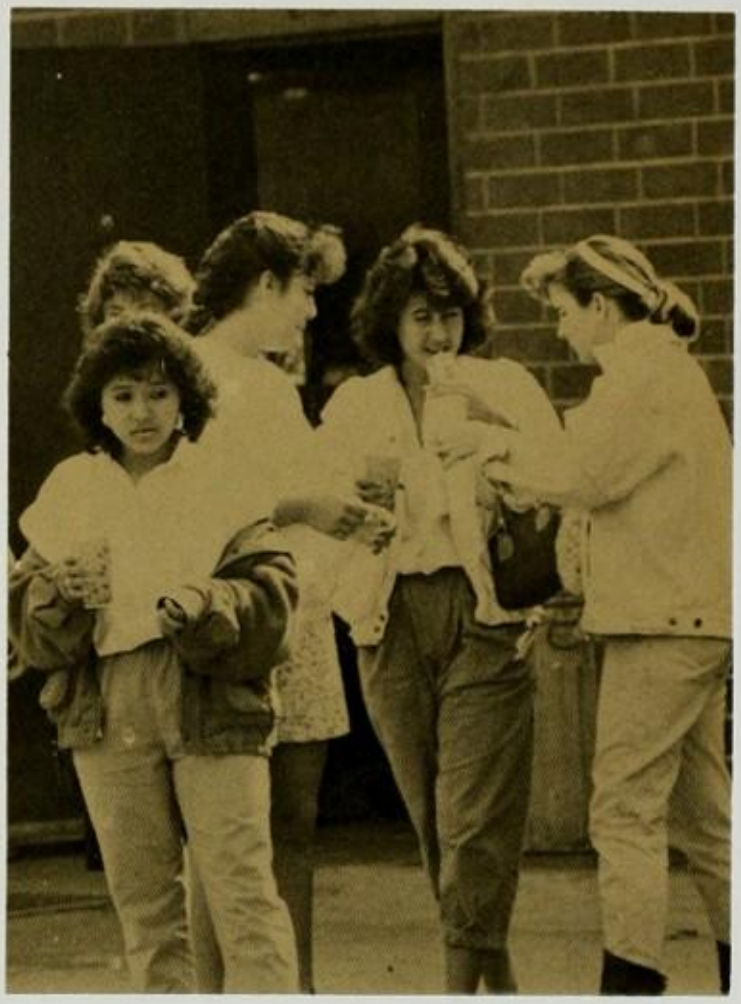

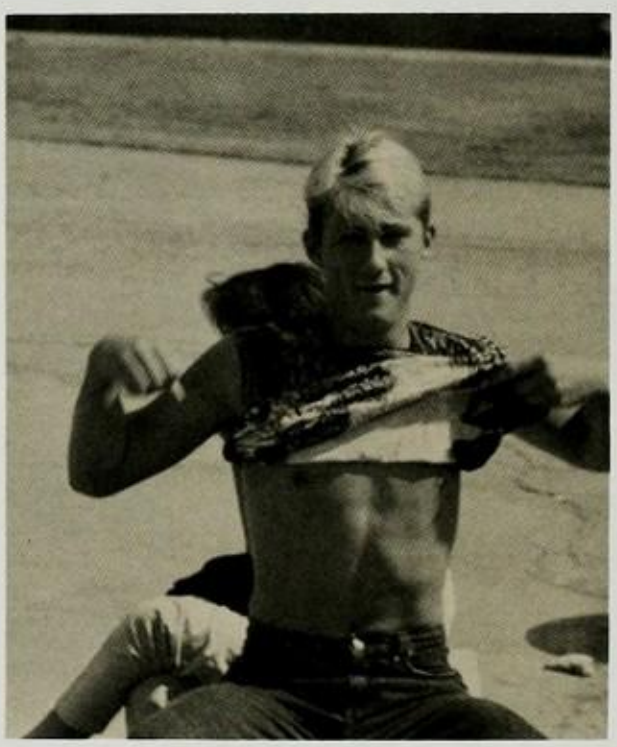

In my freshman year at Gladstone I was really nervous. Most are when going to a new school. But as the years went by I made friends and got to know people. I found out the teachers were really nice and cared about a person's education.

Now I'm a junior and I really like going here. The teachers are even more helpful than before. I hope to graduate with good grades next year. Even well after I graduate, I will always remember Gladstone High School.

Daniel Villa '88

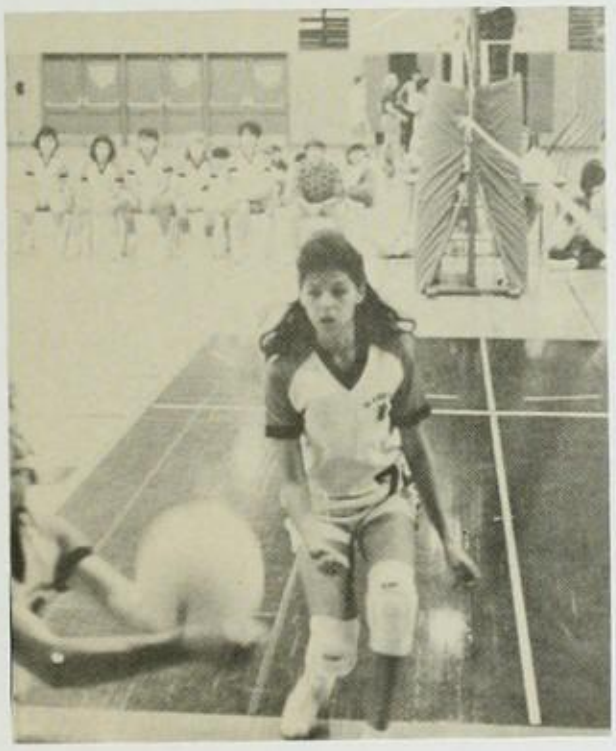

"Cheers"

INXS

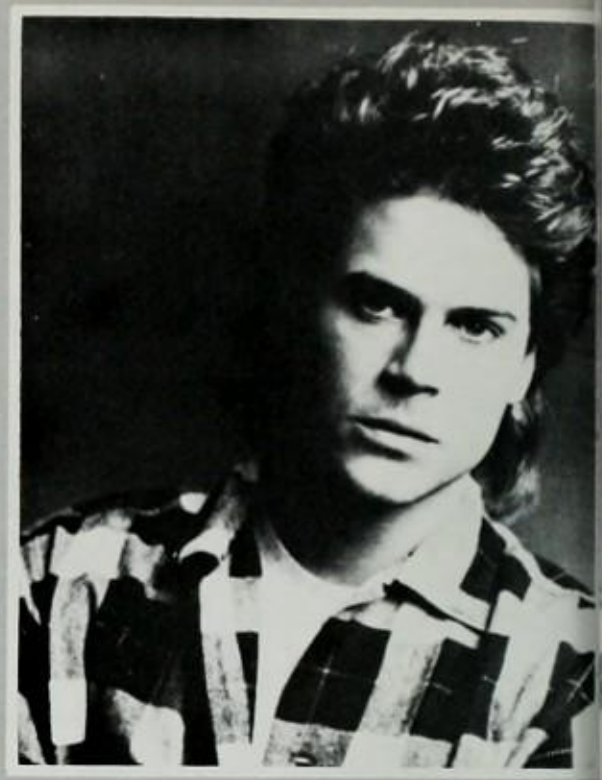

Rob Lowe

Whoopi Goldberg

"Miami Vice"

Sylvester Stallone

"Moonlighting"

The Monkees Return

Newsmakers/ Chartmakers Of 1986

Molly Ringwald

Michael J. Fox

"The Cosby Show"

The Bangles

Whitney Houston

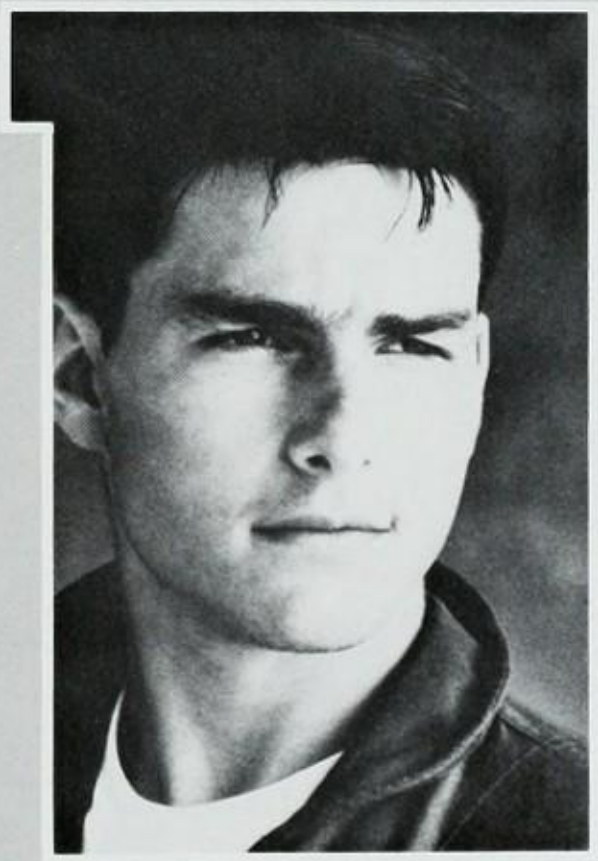

Tom Cruise

British Royal Wedding

Liberty's 100th Birthday

Amy Grant

Happy

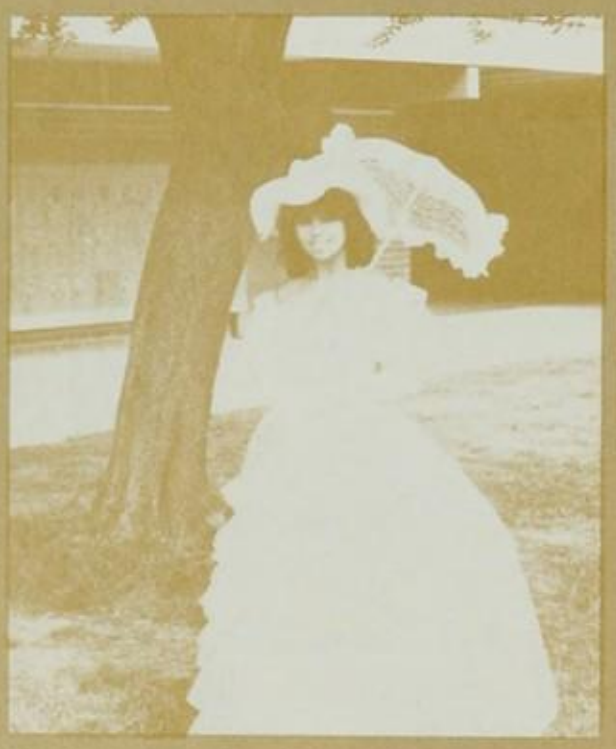

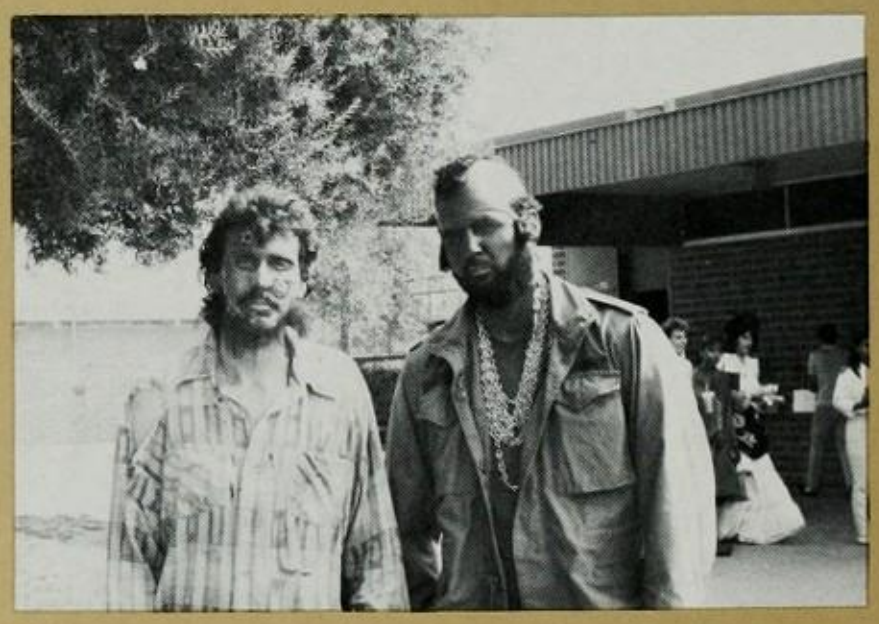

Halloween (originally All-Hallows Eve) was the date that marked the end of summer; or the time when the sun gave in to the power of darkness. People believed that the dead returned in the form of witches, goblins, and ghosts on this day. These fears of the past are all but gone; and today Halloween is more a day of fun for children — or, at least, a day for fun!

Halloween

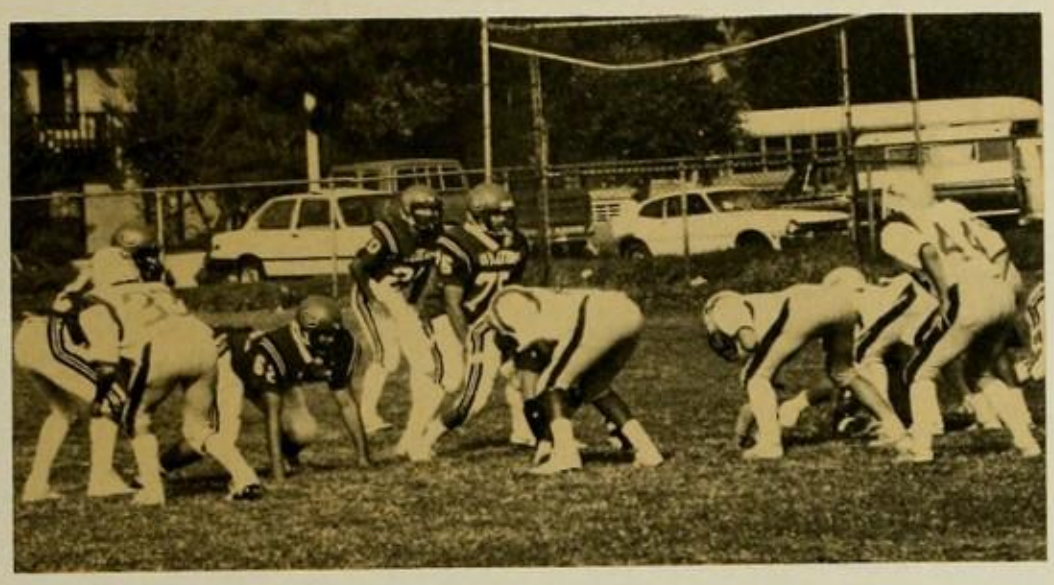

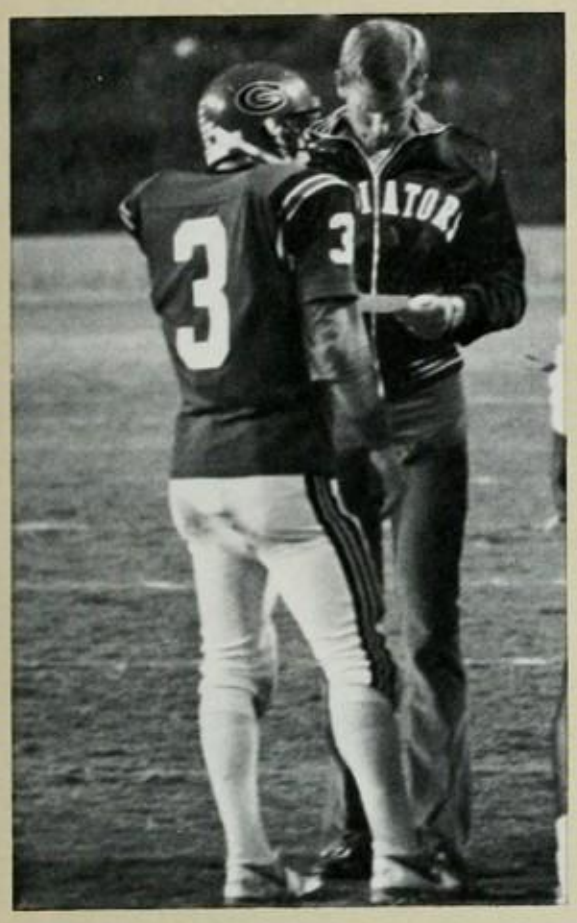

First Semester

Leadership 86-87

Second Semester

Eighty Seven

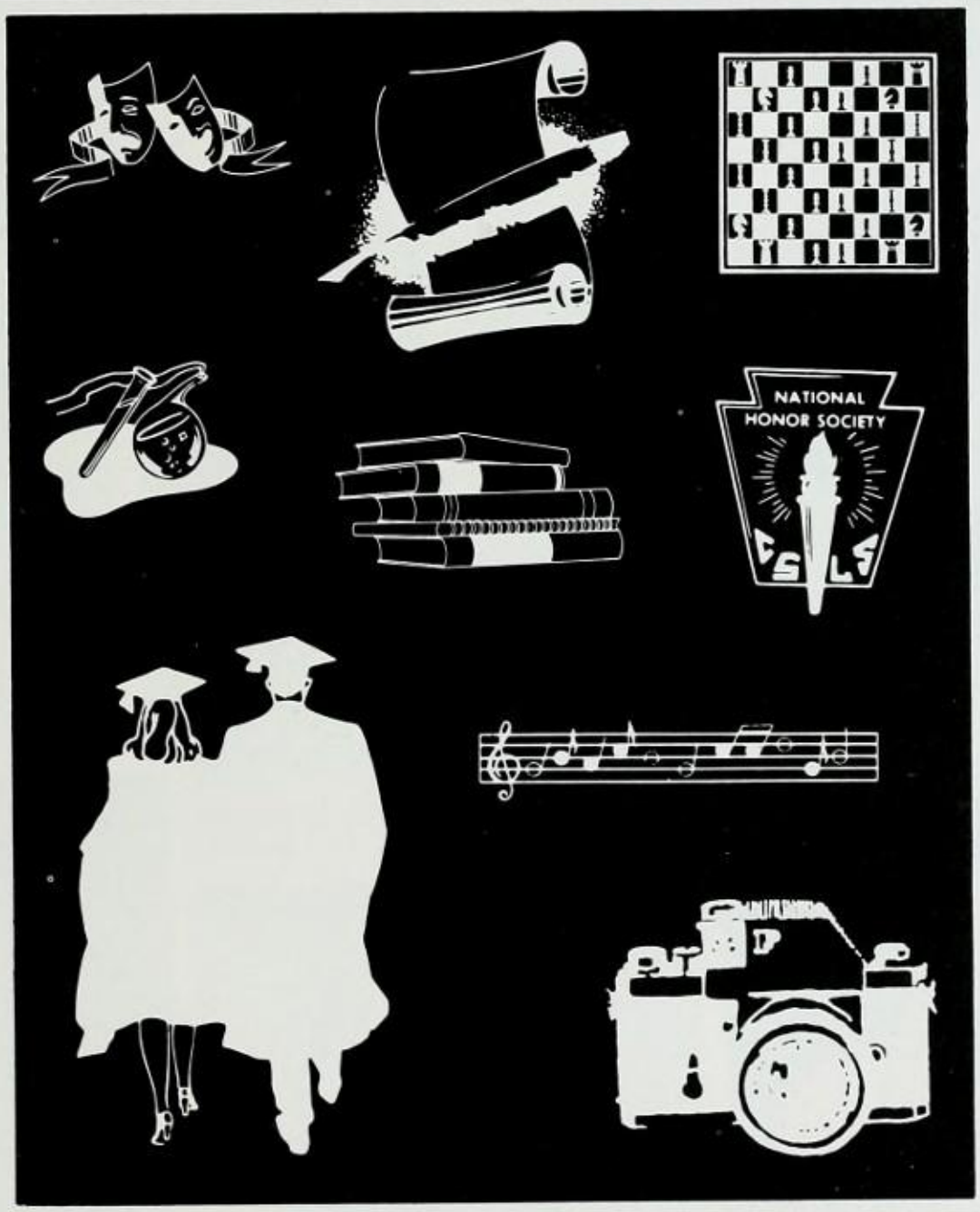

CLUBS

A.S.B. Cabinet

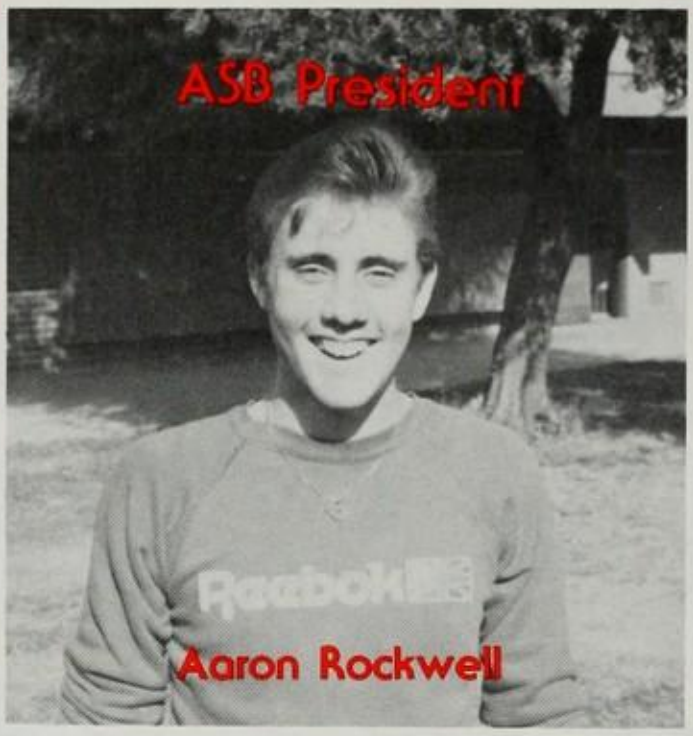
ASB President
Aaron Rockwell

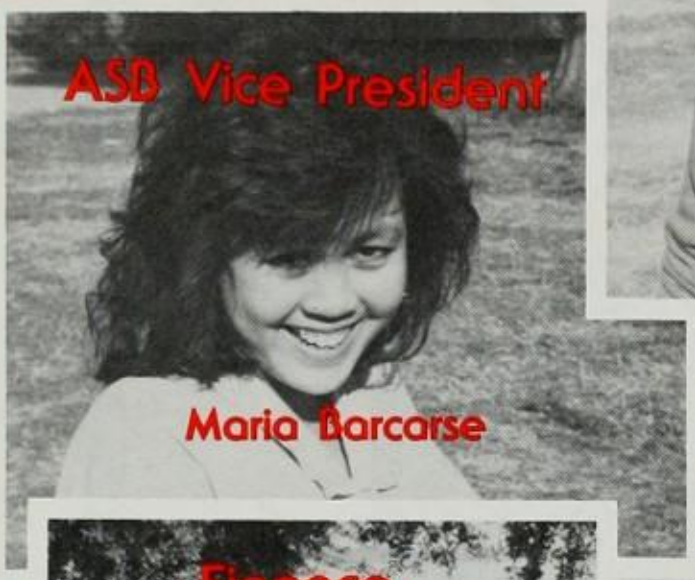
ASB Vice President
Maria Barcarse

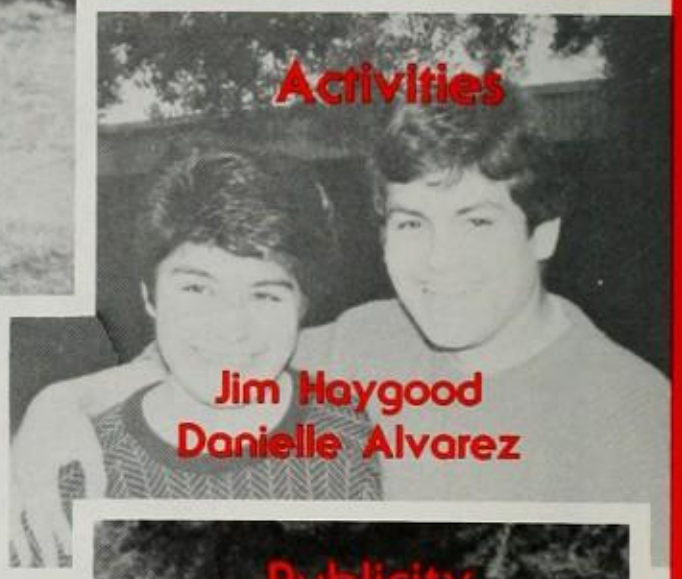
Activities
Jim Haygood
Danielle Alvarez

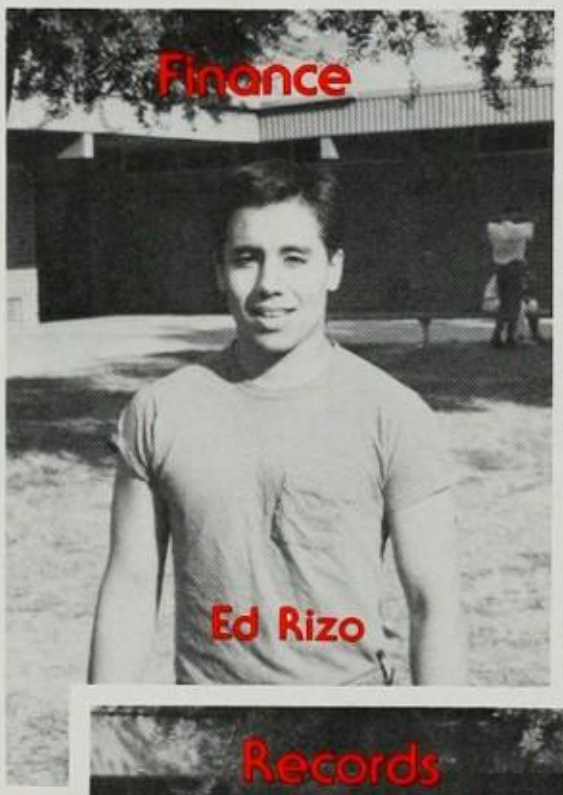
Finance
Ed Rizo

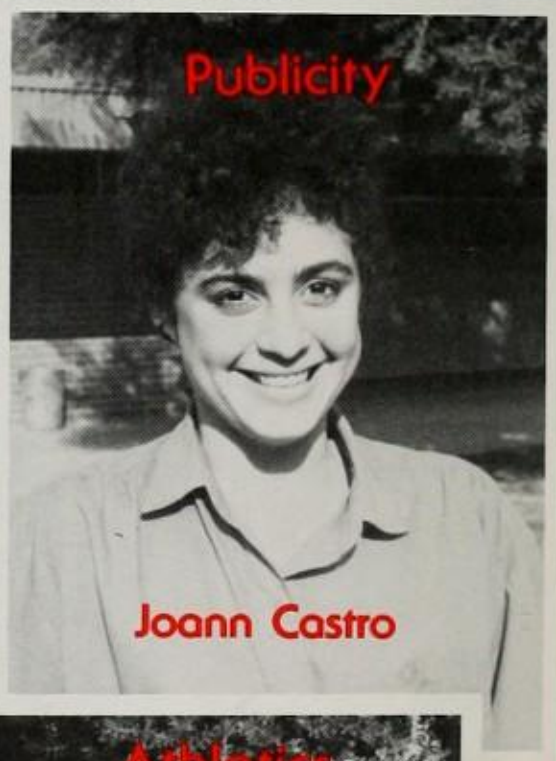
Publicity
Joann Castro

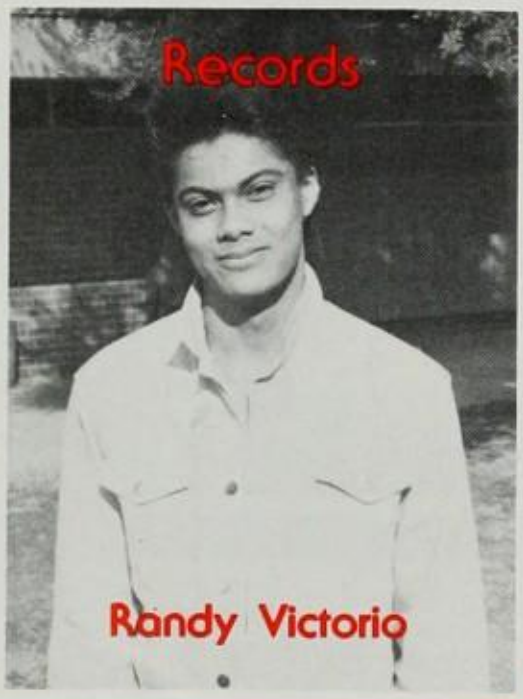
Records
Randy Victorio

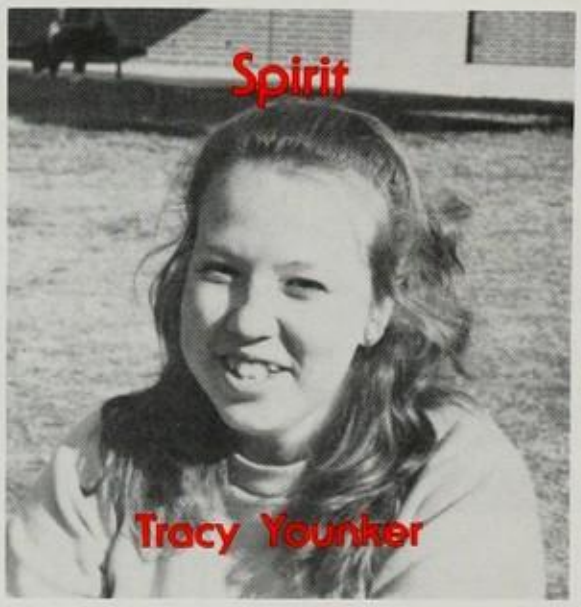
Spirit
Tracy Younker

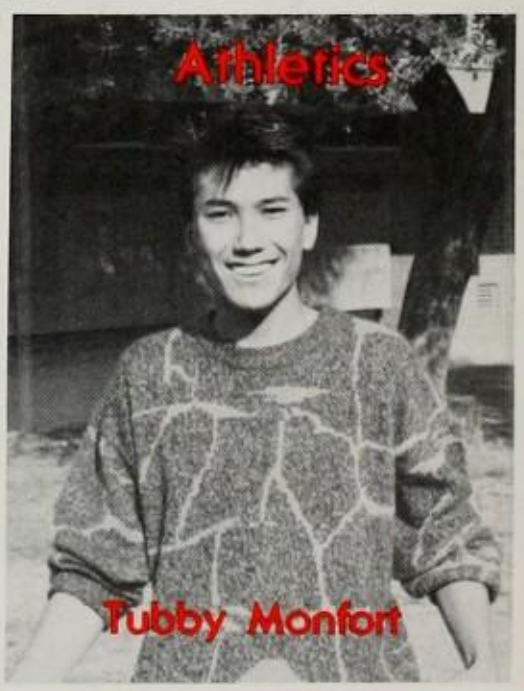
Athletics
Tubby Monfort

Advisor: Mr. Stoecklein

Concert Choir

Advisor: Ms. Munsey

Show Choir

Paul Blodgett
Sherryl Crews
Cherie Du Coin
Maria Duke
Richard Engel
Rachel Fernandez
Jerry Fierro
Coroline Fox
Tyrone Fuimaono
Bertha Gutierrez
Esmeralda Gutierrez
Julie Hawley
Samuel Herrera
Jennifer Hogan
Virna Mirelez
Spring Parratt
Maurilio Ponce
Raymond Ross
Marni Stout
Michael Whittington
Srarlet Williams
Sherri Yuasa

Dear Spring,
Don't forget your friend Maria, school luck in everything you do. Marie Duke

Concert Choir

Gabino Alvarez
Lisa Applegate
Paul Blodgett
Tina Crawford
James Cruz
Altagracia Cuevas
Melirue De La Cruz
Andres De Leon
Tammy Ellsworth
Robert Escovedo
Coroline Fox
Celia Gonzales
Jennifer Hogan
Shin Jong
Andrea Lopez
Steven Lopez
Judy Macias
Sarah Martinez
Isais Medina
Elise Merriman
Robert Molina
Celia Najera
Elizabeth Perez
Marcelina Quintero
Ray Reyes
Valerie Reyes
Mary Samoylenko
Teresa Sanchez
Tammy Sandoval
Srella Segura
Krisrie Smith
Tara Tynes
Maria Valadez
Teresa Valdez
Nicole Walla
Carolyn Williams
Srarlet Williams
Marie Winslow
Sherri Yuasa

Yearbook Contest
1986

This multitude of students lined up to submit entries of art work, photos, and literature. When asked to participate in the cooperative production of the Arena, these students exemplified the Gladstone Spirit by helping to make the book better; rather than just complaining.

Who's Who
Among American High School Students

The following have been selected as members;

Irma Acuma
Maria Barcarse
Shannon Berney
Darlene Brown
Joann Castro
Frank Cisneros
Denise English
Estrelita Estrella
Traci Fisher
Rachel Fernandez
Karen Gibbs
Sheila Grewe
Kimberly Green
Riva Grijalva
Forrest Hannan
Eric Jeffres
Judy Kim
Jung Kim
Soo Kim
Gary Lambright
Kelly Lavin
Lan-Chi Le
Enedina Lopez
Jennie Lum
Juliette Mata
Melanie Michaelides
Marina Mora
Edith Morales
Linkieu Nguyen
Martin Perello
Celende Redenbaugh
Edward Rizo
John Rizo
Matthew Roozee
Irene Serna
Ernesto Soria
Jerry Stuart
Kien Ta
Regina Tan
Lorena Upole
Carla Young

Chess Club

Advisor: Mr. Stoecklein's Room

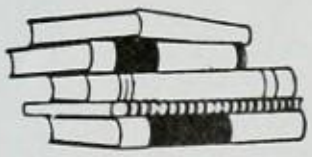

German Club

Advisor: Mr. Thalman

MESA

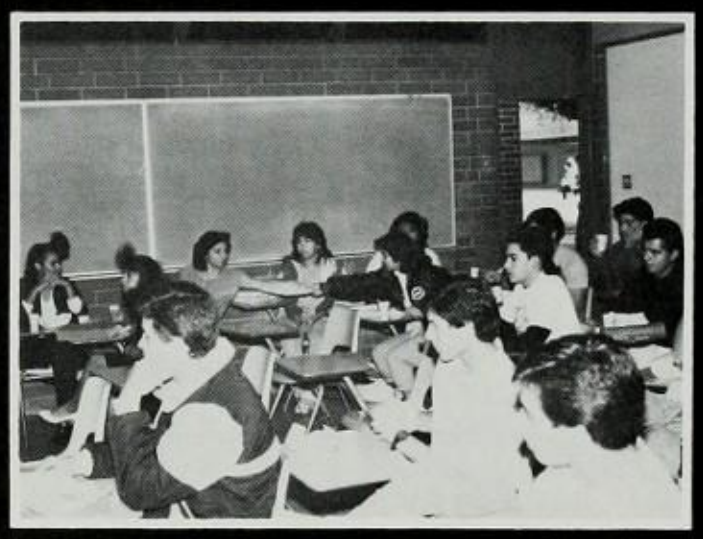

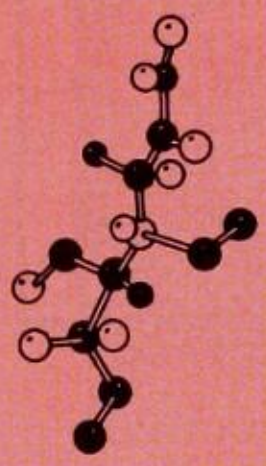

Science Club

Winter Drama Program

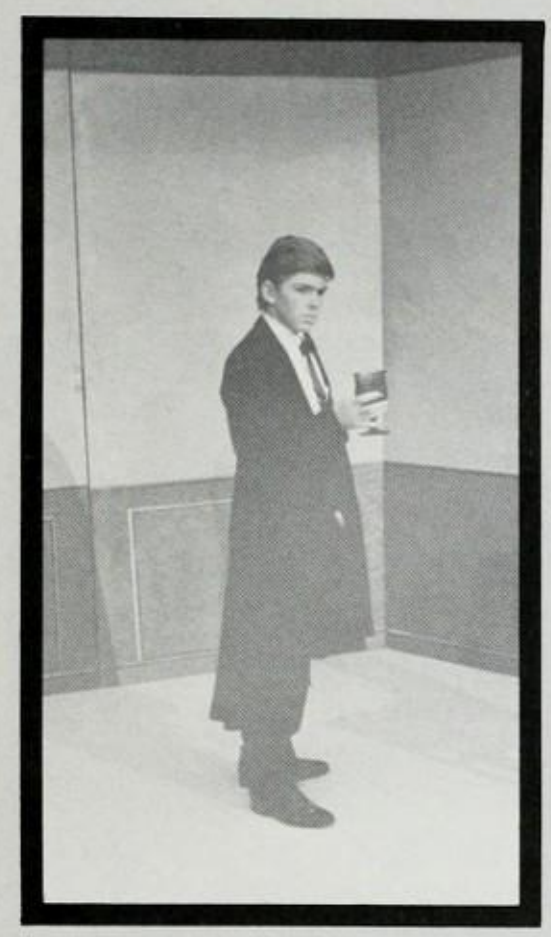

Gladstone's Drama Department once again put on their annual Winter and Spring Programs. At the Winter Program they performed some well acted one-act plays. Impromptus, "Moonlighting", and "Little Women" ran top bill while the second half featured monologues and pantomimes. The Spring Program which was held in May featured "Teenage", a play about teenage life. The first semester of drama was run by Secretary Sheila Grewe, Vice-President Melissa Marting and President Marc Rinker. The second semester Brian Wildman won a close election to become President with Mike Rivas holding Vice-President honors and Rachelle Connors acting as Secretary. The Drama Department also held a Senior Banquet recognizing all of their graduating seniors.

Drama

Ski Club

Forum

Gladstone proudly begins.

PEER COUNSELING

"People helping people!"

M. Aguirre
M. Anderson
P. Andrade
M. Arienza
M. Avila
W. Bell
S. Berney
P. Blodgett
R. Clarke
S. Clay
B. Concepcion
S. Coretti
T. Crawford
C. DuCoin
T. Ellsworth
N. Esparza
S. Filkins
M. Greenwood
D. Havery
B. Hernandez
M. Jimenez
S. Meza
X. Miranda
T. Morgan
R. Olivares
E. Ozeta
M. Raines
C. Redenbaugh
D. Rios
D. Rivas
M. Rodriguez
A. Roozee
K. Ryczek
C. Saunders
K. Scheurich
L. Serna
K. Smith
V. Trujillo

J. Benavides, Advisor

J. Caselles, Advisor

Arena Staff

Mr. David Mahle, Advisor

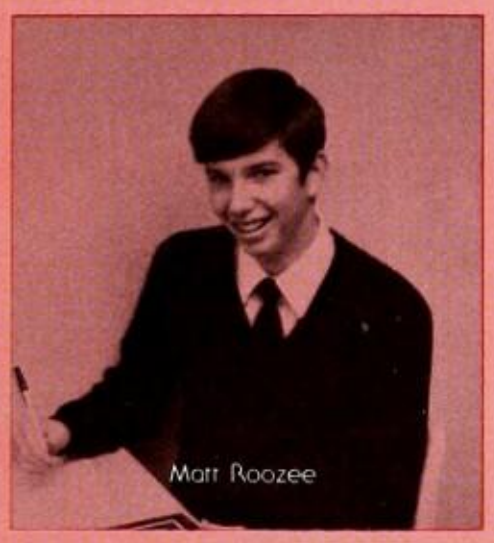
Matt Roozee

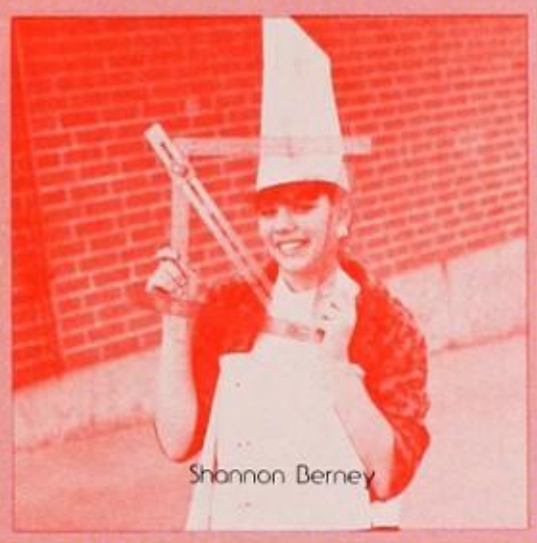
Shannon Berney

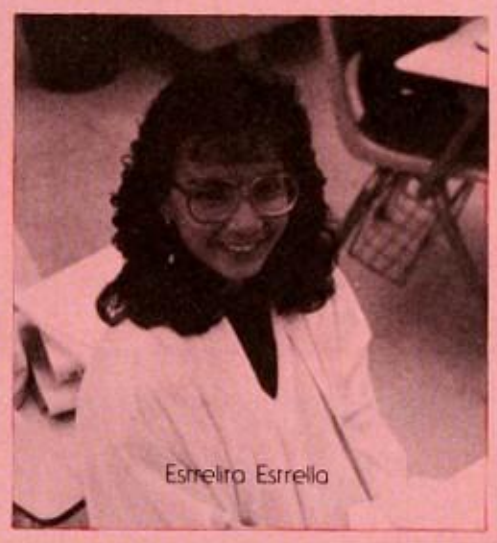
Estrelita Estrella

Tin Zaw, Jane Kim

It takes more than good pictures to make a good yearbook. It also takes money, a dedicated staff, and an advisor who is willing to take the time to see that things are done correctly. Unfortunately, our limited funds forced us to make some unpopular decisions. We are a dedicated staff, and we do have a good advisor, so we were able to compromise and put together a yearbook that is everything it should be — fantastic!

I am proud to be the editor of a great book, and a part of the BEST school!!

Shannon Berney

"decision time . . ."

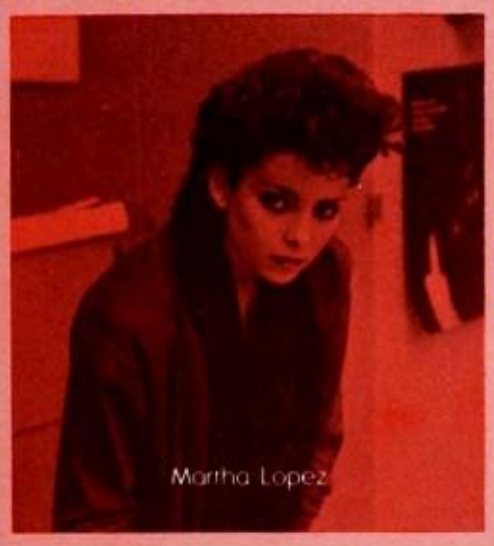
Martha Lopez

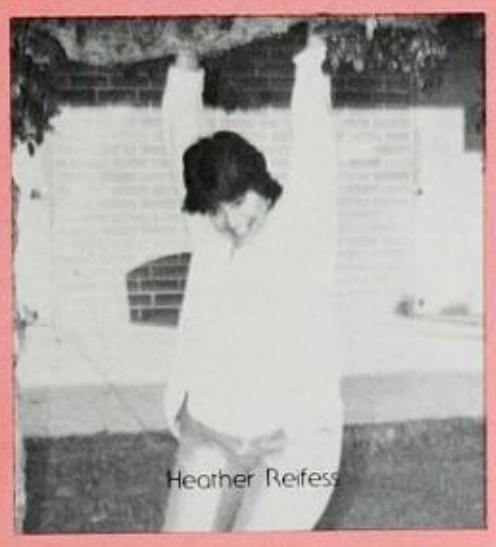
Heather Reifess

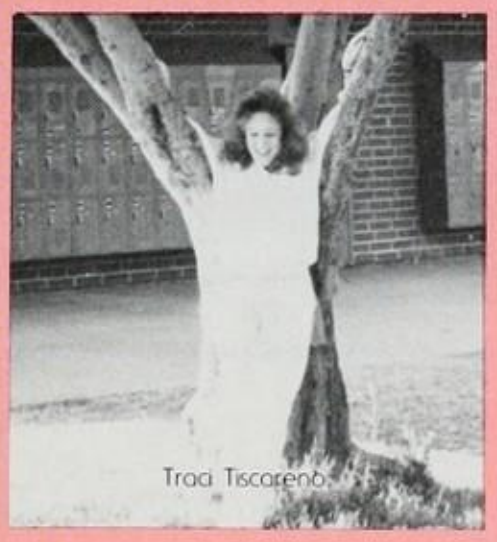
Traci Tiscarenb

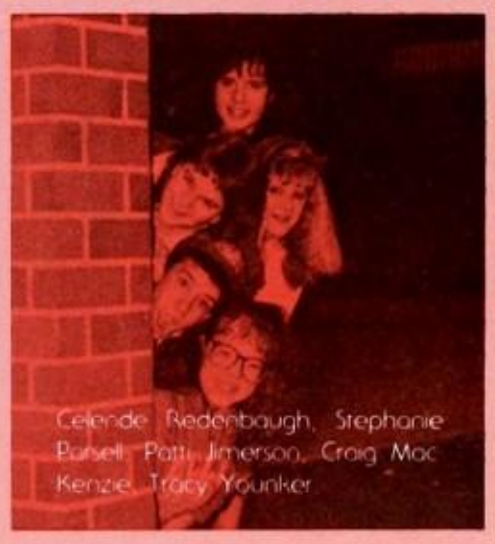
Celende Redenbaugh, Stephanie Parsell, Patti Jimerson, Craig MacKenzie, Tracy Younker

Also Contributing
Michelle Chacon
Sonia Eufracio
Joann Castro
Buena Martinez
Cynthia Medina
Carl Wagner
Mr. Jack Caselles
Mr. Wayne Moore

Junior/Senior Prom

April 4, 1987

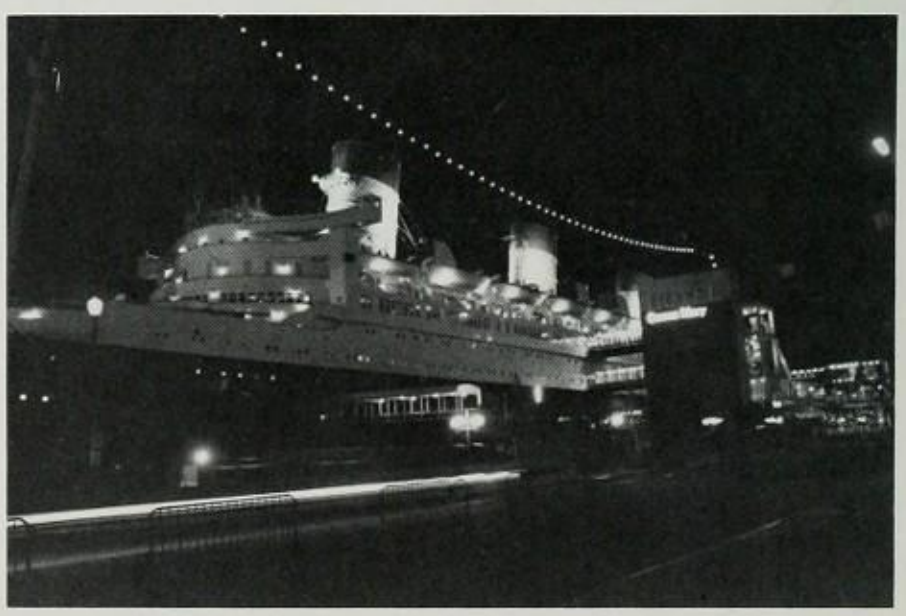

"Destination Unknown"

Queen Mary, Long Beach

October 20-24, 1986

Homecoming Week

SENIORS

DIPLOMA
CHRISTINE CAROL ROTTER
Commencement
CLASS
CRIME AND
PUNISHMENT
The Folger Library
GENERAL READERS
Shakespeare
Hamlet

JOE ALVAREZ
MARIA BARCARSE

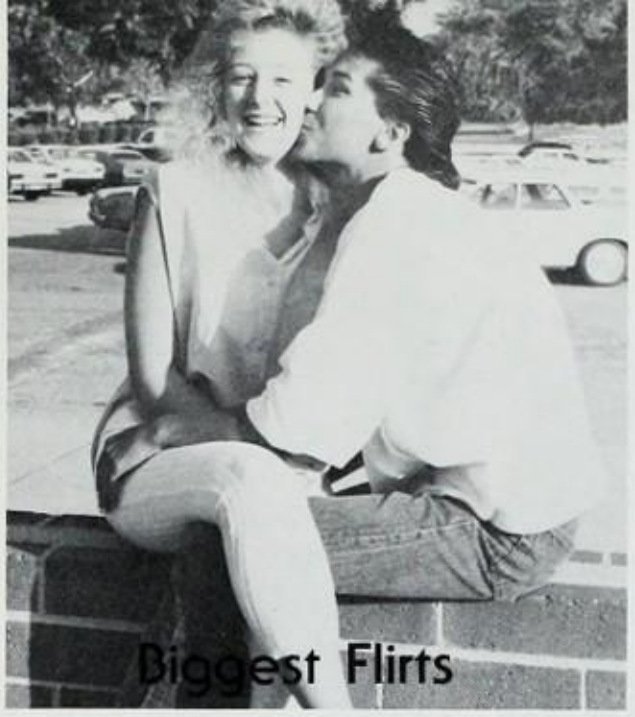

TUBBY MONFORT
HEATHER HENRY

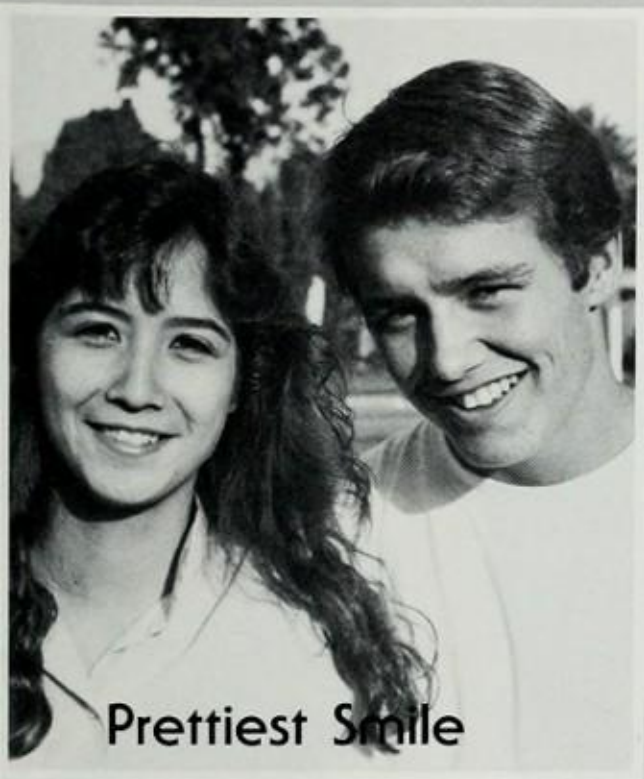

FORREST HANNAN
REGINA TAN

ED RIZO
JOANN CASTRO

JESSE CALDERON
JENNIE LUM

MIKE PEREZ
TRICIA SAMARRON

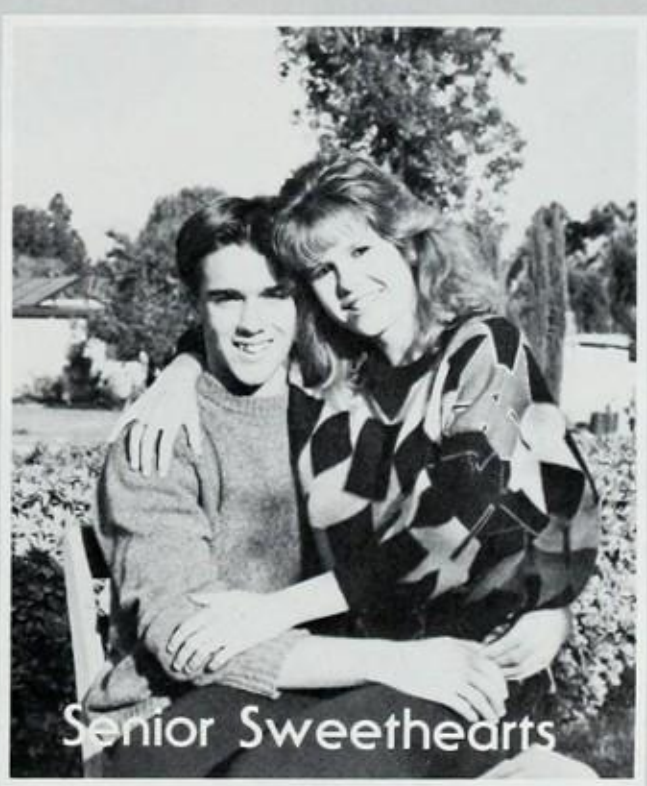

BILLY HOGGE
MARIE MATHEWS

Princess
Darlene Brown

Princess
Joann Castro

Princess
Zenaida Huerta

Princess
Veronica Martinez

Princess
Connie Saucedo

Homecoming 1986

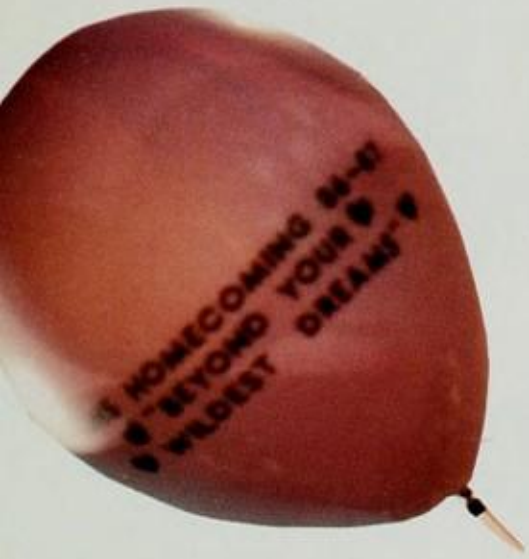

HOMECOMING QUEEN
Connie Saucedo

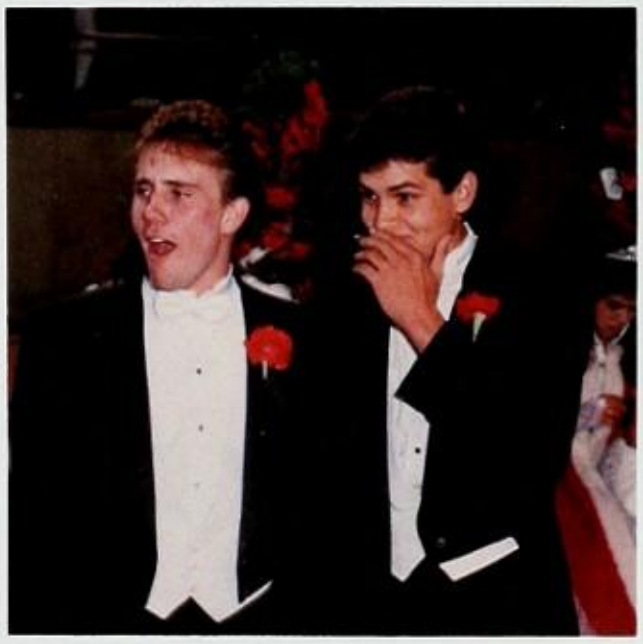

Most Gullible

ED MARCIELLE
ALICE DURAN

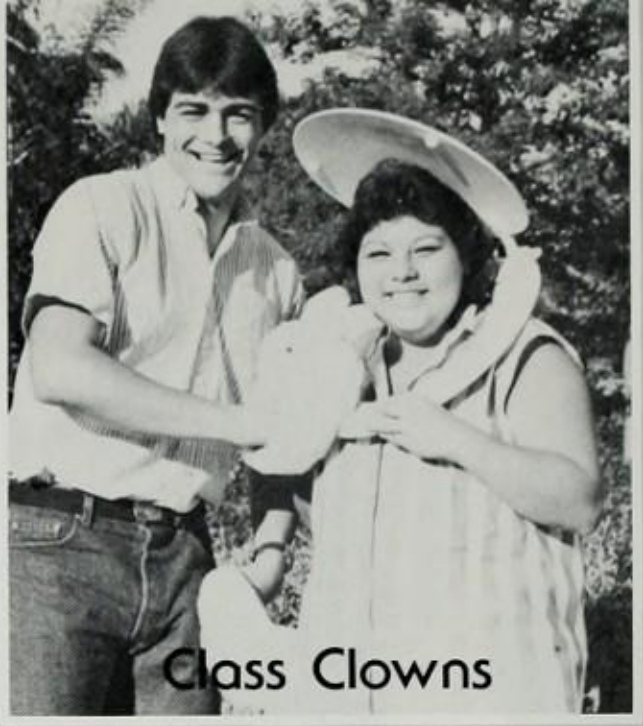

Class Clowns

MARTIN PERELLO
GABBY RODARTE

Most Popular

AARON ROCKWELL
MARIA BARCARSE

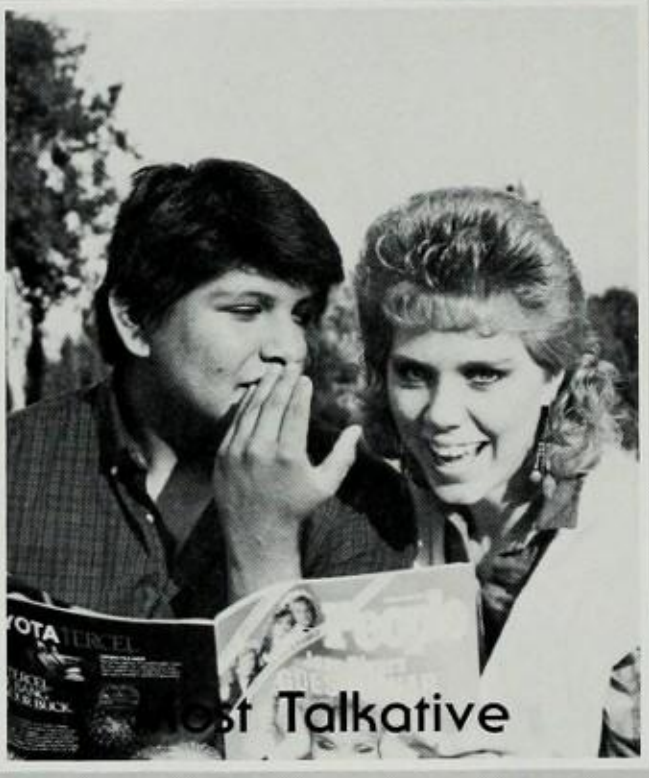

Most Talkative

MIKE PEREZ
KELLY LAVIN

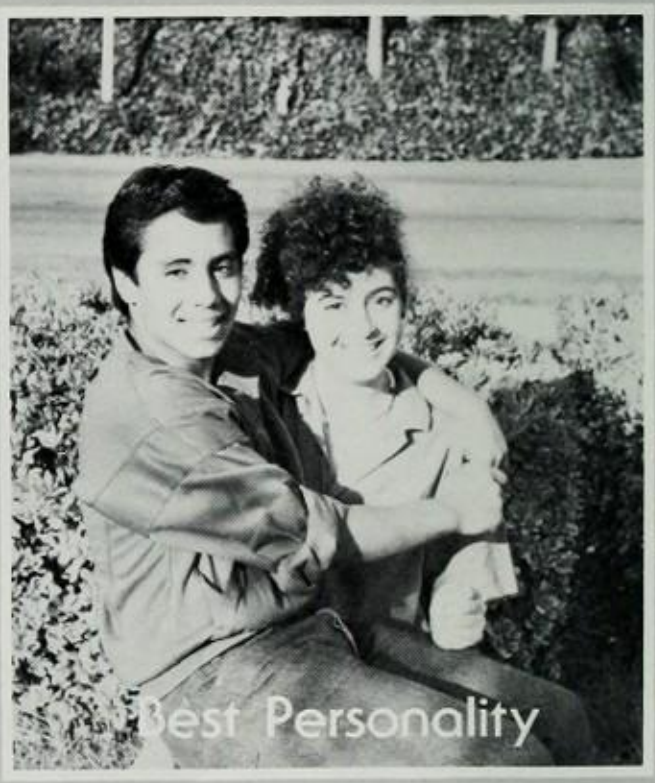

Best Personality

ED RIZO
JOANN CASTRO

Most Athletic

ERIC JEFFRES
ZENAIDA HUERTA

Most Likely To Succeed

ERNESTO SORIA
RACHEL FERNANDEZ

Shannon Aguire

Jaime Alarcon

I will always remember my years at G.H.S. The fun I had and especially all my friends. I'll miss you all. Even you Veronica and Mike.

Maria Alcaraz

To all my friends at G.H.S. Thanks for always being there for me & to my family Thanks for helping me through all these years.

Daniele Alvarez

Carol, Deanna, Raquel & Carrie my BBPF I'll miss you. Emmie & Carol thanx 4 D. HK&T's 2 Zerroc. Mr. Begin, Leprechauns do not whine!

Felipe Andrade

To Margret, Lerry, Nonie and all my girls I love you, remember to keep your feet on the ground and keep on reaching for the stars lov.

Lisa Applegate

Joseph Alvarez

Angelica Amial

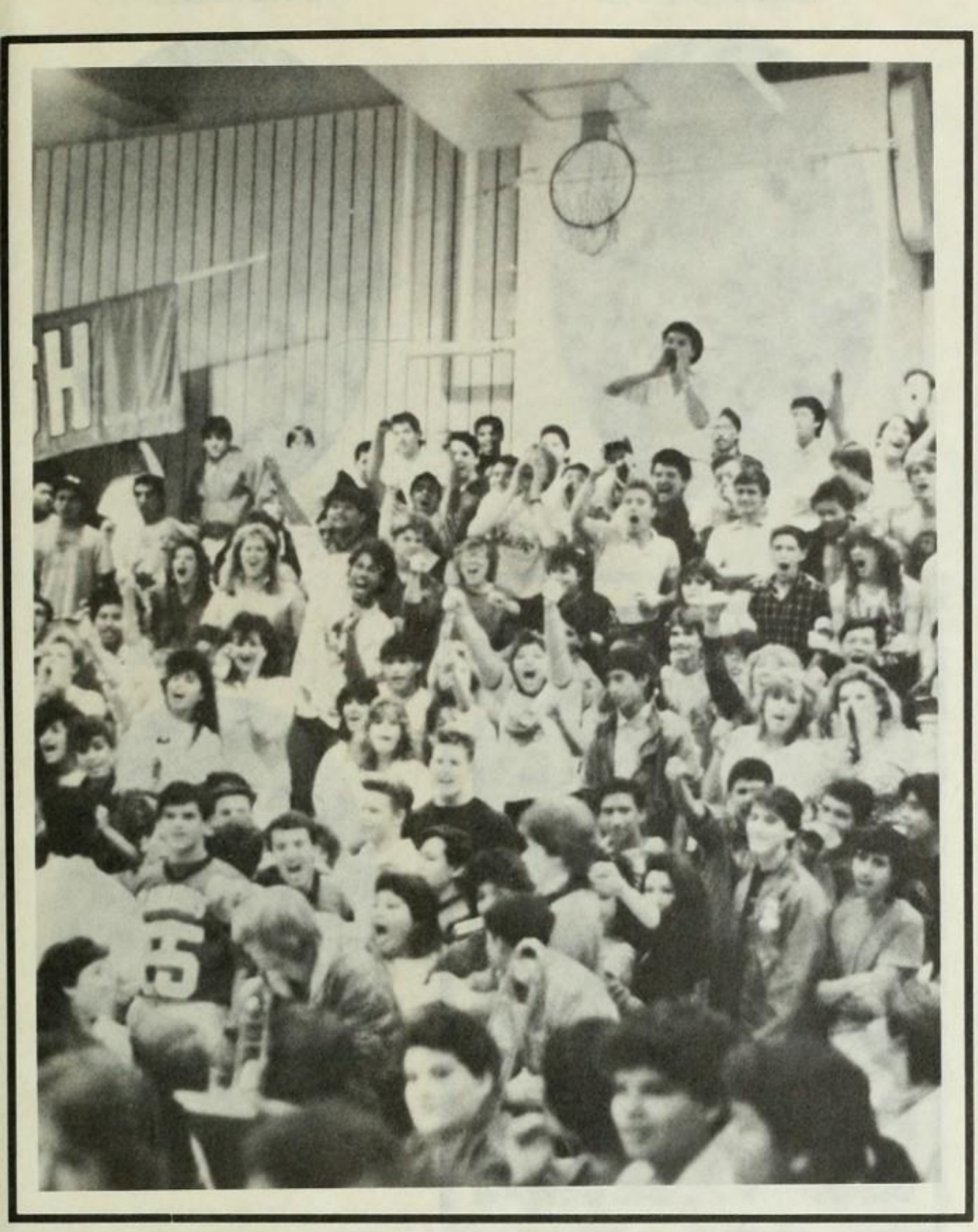

Ana Arroyo

To my two best friends Heather Henry and Tracie Briggs Thanks for being there when I needed you. I care for both of you alot.

James Ash

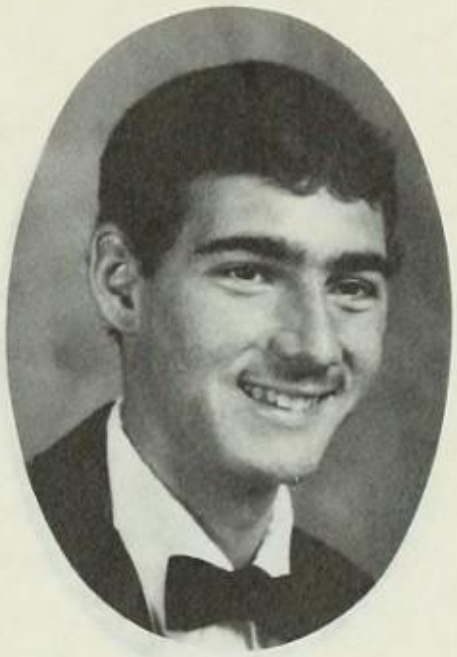

To all my friends, I will miss you. Good luck in the future. Hope you have a great continuing life. Class of 87 rules.

Maria Barcarse

Class of 87 will always be remembered in my heart. Thanx 4 all your luv Martin, U2 Mike. If I get rich u know u've got a job.

Vickie Barela

Elizabeth Becerra

I want to thank my parents and friends for giving me the confidence and support throughout my four years at Gladstone High.

Shawn Begin

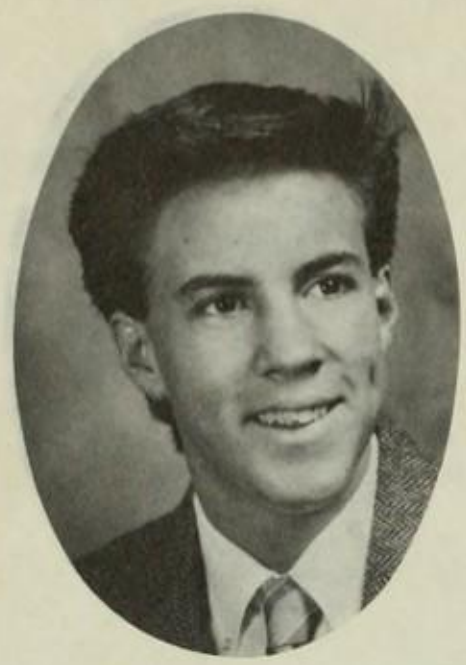

Finally, the end has come. Goodbye to all my friends I've made along the way. Good luck and go for what you want out of life! Hooter

Michael Bell

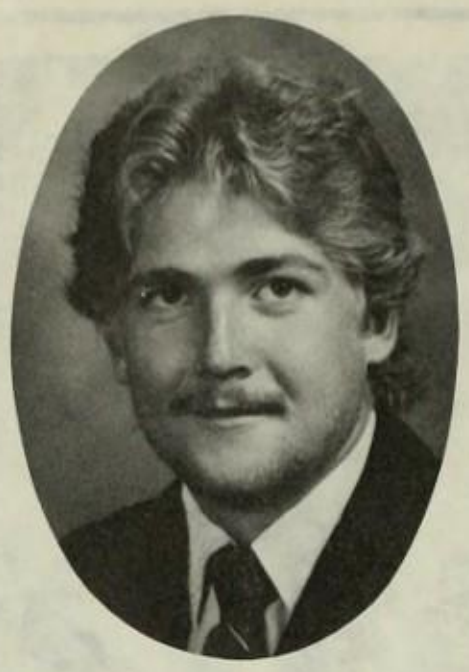

Helsa Benitez

Paul Blodgett

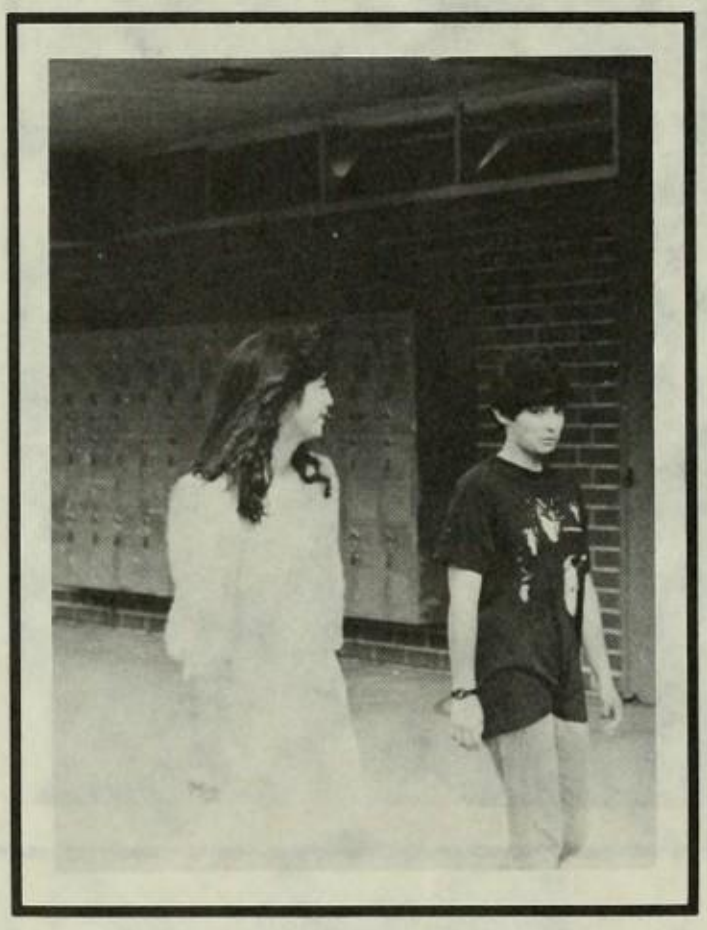

Carlos Bodadilla

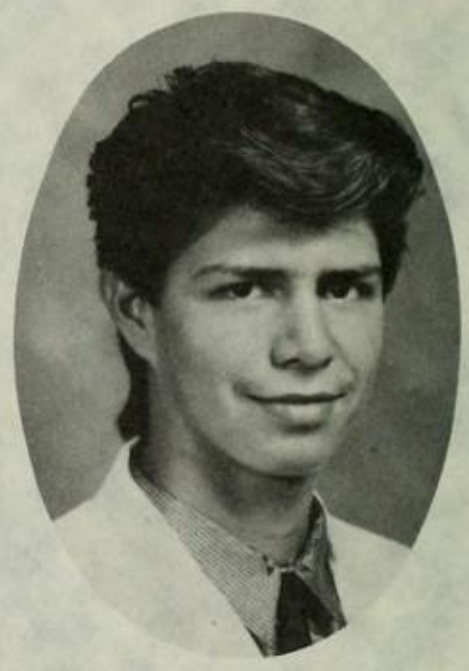

Trina Bowman

My four years here at GHS have been unique thanks to my three years of basketball and my friends made it even better.

Tracie Briggs

To my best friends Ana Arroyo, Leticia Manzo and Stella Perez thanks for being special friends when I needed somebody to talk to.

Darlene Brown

To all my friends, I want to thank you for making my four years worthwhile and to Alex and my family, can you believe it! "I MADE IT"

Christopher Brunswig

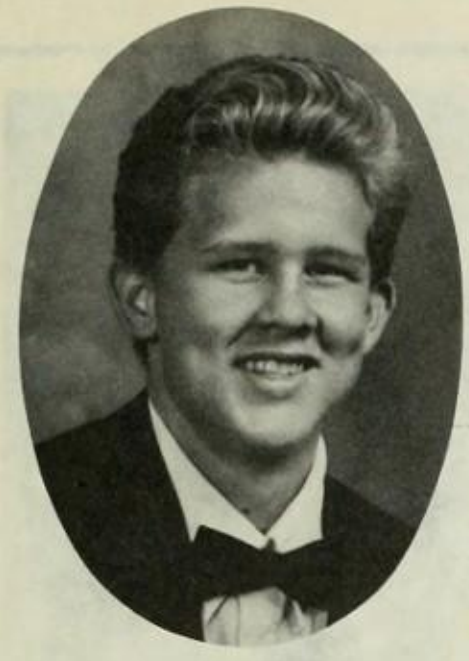

Alexander Burgess

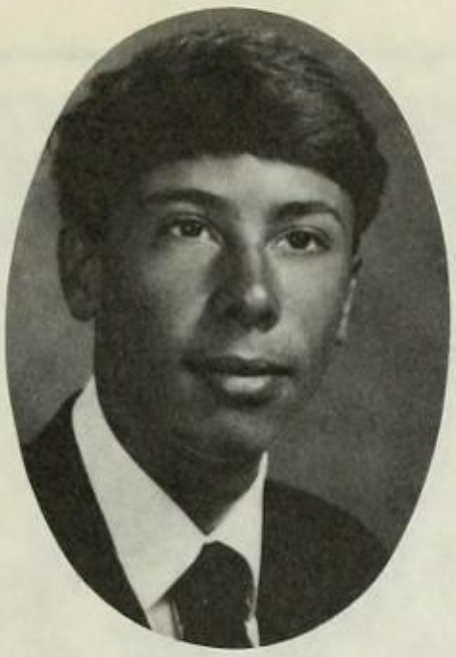

Dino Calatian

There is really not that much to say, I enjoyed the company of the friends I have, and I would like to thank them all. Good luck!!!

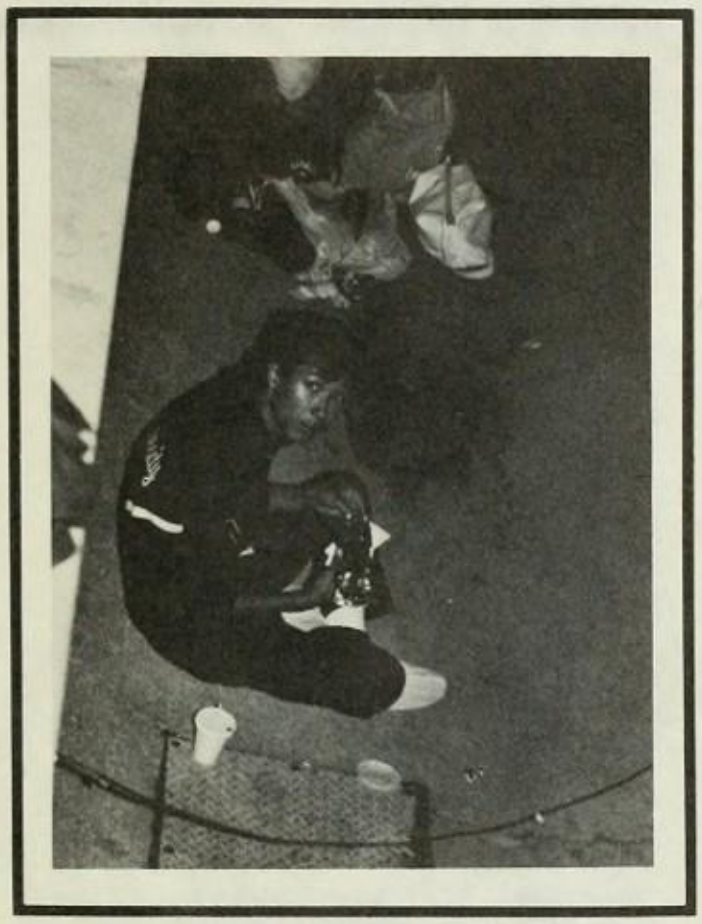

Jesse Calderon

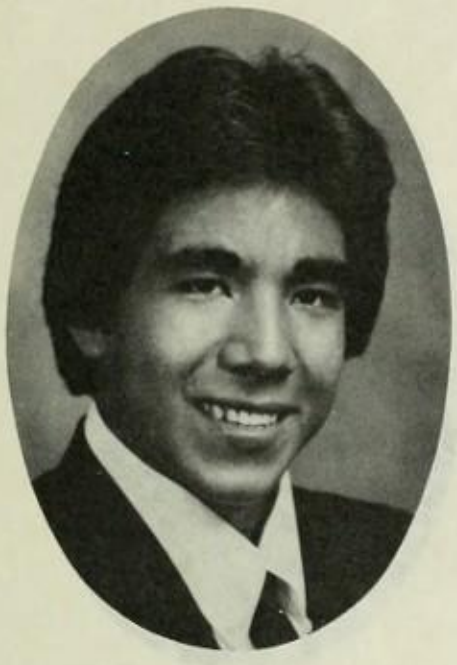

To my family that I love with all my heart and to my best friends I appreciate all your support at GHS. Thanks. #83

Harold Campbell

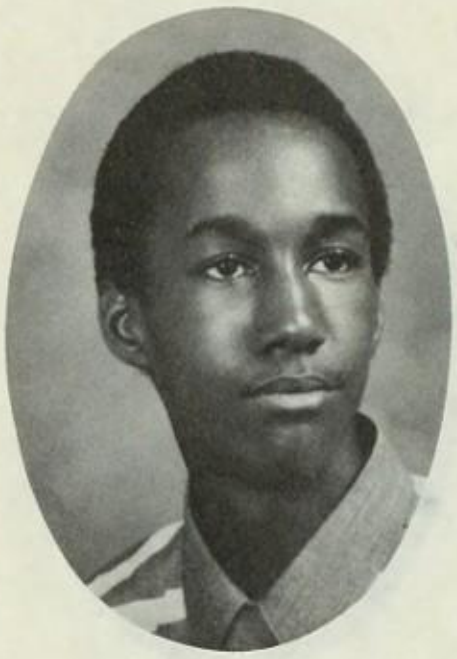

Rodrigo Cardenas

Ramon Carlos

Eric Carter

Adrian Casimiro

Anita Castillo

Cruz Castillo

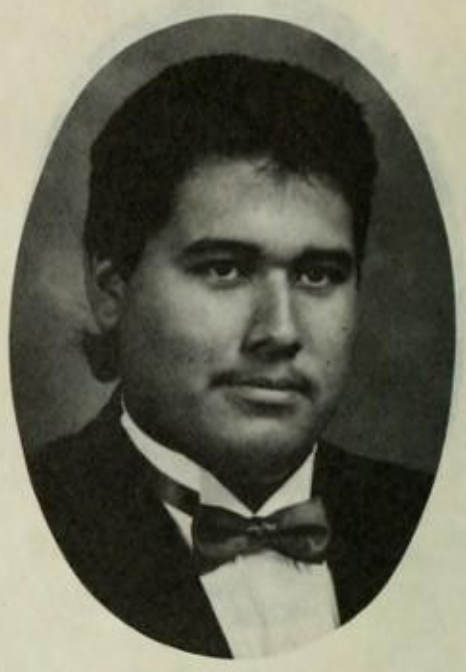

Thanks to my family for making my school years easier.

Joann Castro

2 all my frendz that I've grown up with & learned 2 luv. I hope 2 C U healthy & successful. Don't 4get the memories. I'll miss U all.

Maria Chacon

Frank Cisneros

Well its been great! Good luck to all the graduating class. To all my friends, thanks, you're the best.

Anthony Cleveland

To all my teachers, thanks for the help and tolerance over the years. Also to my friends, Good luck in the future. I'll miss you all.

Leticia Correa

Congradulations to the class of 87. Thanks to my mom and dad. I enjoyed the sports like Cross Country and Track here at GHS.

Tina Crawford

Paul Cuthbertson

Corinna Delgado

Gladstone makes the saying "The best years in life are in High School" true! Thanks Gladstone for the great times!

Cherie DuCoin

To the students at GHS - I was proud to be a student here and I hope you share the laughter and joy I did in your years to come.

Nina Duncan

Tina Duncan

I am happy to be graduating from Gladstone High School.

Alice Duran

To my bud's in the class of 1987 Best Wishes in the life you lead ahead U all deserve the best! Esp to DJ (Di's & Al's Travel) LUV

Richard Engel

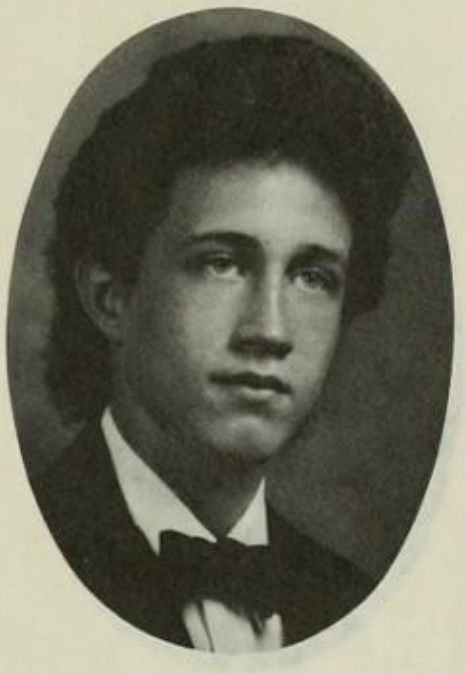

God bless the class of 87. 4 years we have trained and built the courage and indurance to face tha future with pride. Take Care.

Robert Escovedo

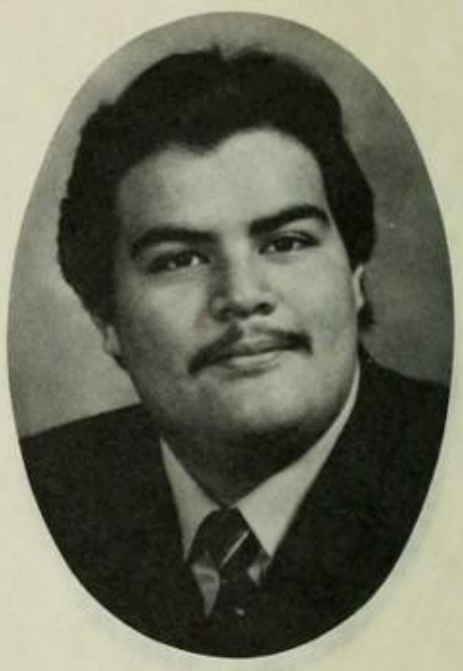

In 4 years at GHS I've made a Rock'n'Roll song-Gmany good friends This year has been good to me I hope to help anew senior out so look outforher M.Q.

Christina Espinosa

To Sandra Thanx alot 4 always being here 4 me. Keep smiling 4 all the GREAT times! Good Luck to U and the sista! Luv ya both!

Scott Esslin

I use 2 B dum untell I lernd gud frum Gladston hy an now I gradyouat dis yere. CLASS OF "87"

Bernadine Estrada

Christina Felix

I would like to thank my mom for being by my side all the way. I would also like to wish my cuz Mercy good luck. Have fun Mercy!

Rachel Fernandez

Thanx2myfamily4alltheirluv&thestrengthgiven mefromtheLordabove2myfrenz4justbeingthere Findinglife'spearlsisquiterare!BestofLuck87

Traci Fisher

"In our hearts will ever be, black and red a precious memory."

Diana Fitch

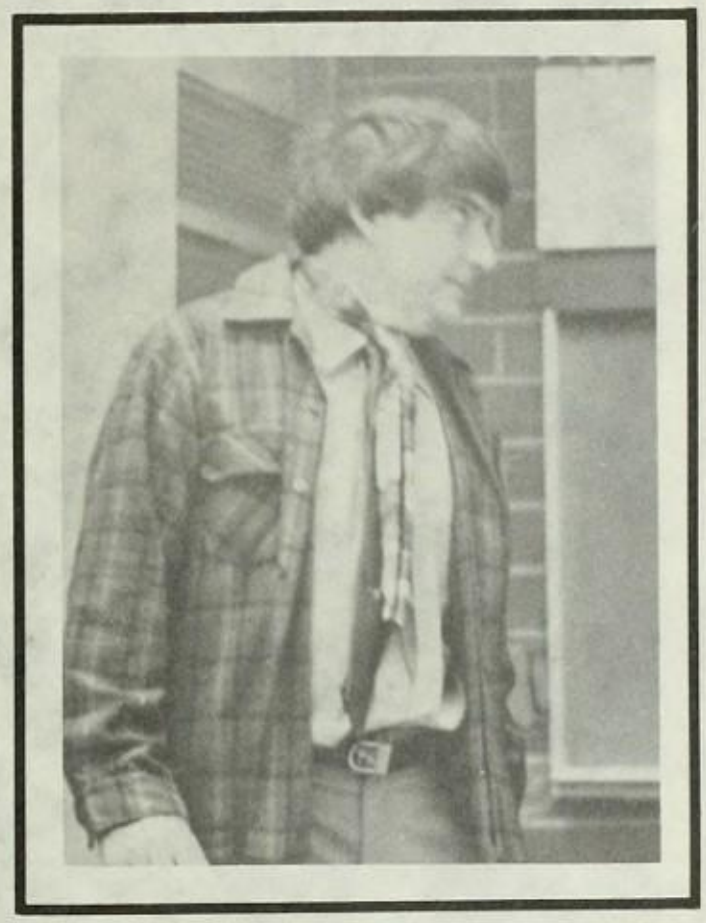

William Ford

Cliff Burton Metallica N Metal live forever. Oh gosh guys . . . I can't stand all of this Disco stuff. I wish I waz weird. Do you? God rules

Caroline Fox

President of Concert Choir and a member of the Gladiator Singers.

Tyrone Fuimaono

Rueben Gallegos

Angela Garcia

Fernando Garcia

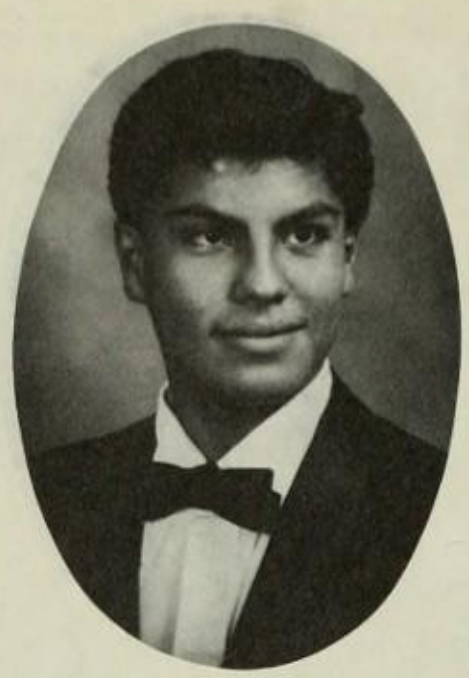

Jeanette Garcia

Iwant2thank my husband and everyonewhom adeir-possible formetocomplete mylasthighschoolyear.

Monique Garneau

Hi, by now I am probably rich and famous! Ha Ha. Well God bless you and I hope you will always remember me and my boyfriend Kenny. Love.

Karen Gibbs

I love you. My family, James, Mike, Theresa, Jo, Shay, Dianne . . . God bless you all and thanks for your love. Love, Karen

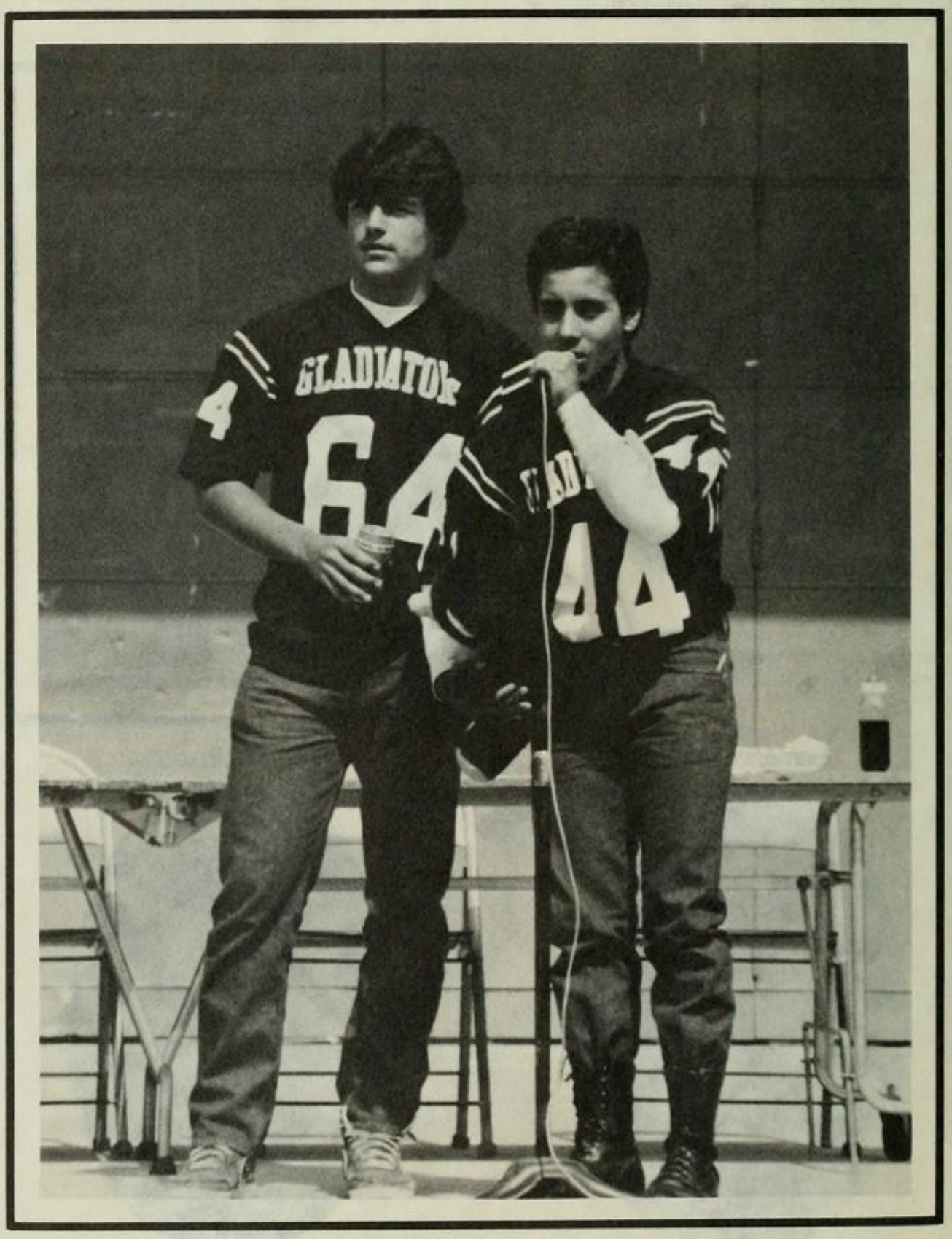

Veronica Gonzalez

Kimberly Green

Through the years in our joys and tears we are proud to sing the cry of Gladstone High. 1986-87 Drill Team Capt.

Mitchell Greenwood

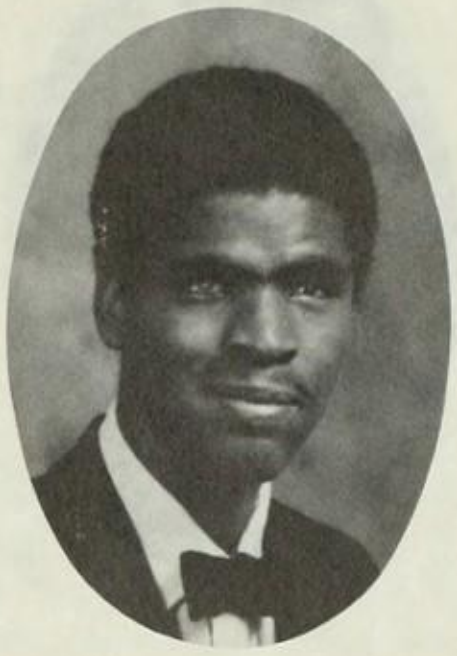

To all my friends, who have made my high school life enjoyable, I wish you good luck and fortune for the rest of your lives.

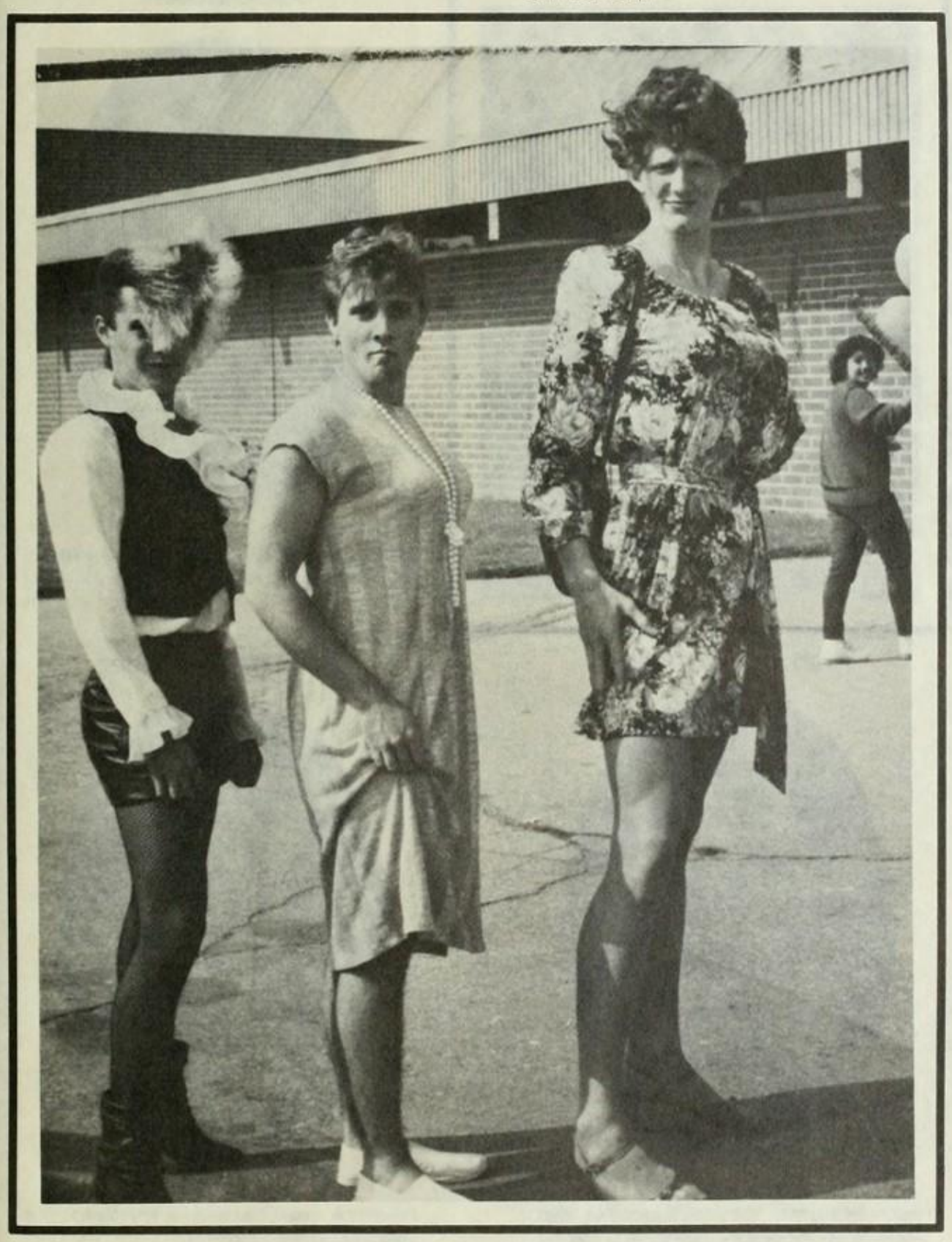

Kelly Grinter

To all my friends, I wish you the best of luck in everything you do! I love you and I'll miss you all. Good luck Class of 88!

Anthony Gutierrez

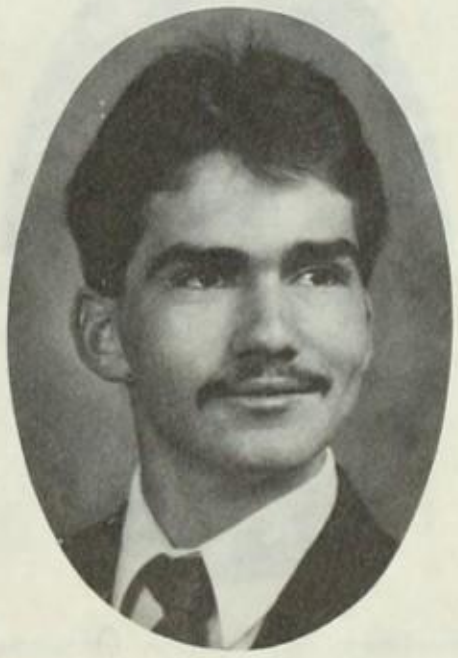

David Haller

Forrest Hannan

TheRatPack IsOneInAll. IWishToKeep InTouchForever. IWantToSkiForMyLife-WithMyBuds. RemberWeAreGoingToBuy . . . ACondoIn-Mammoth SKI4EVER!!

Theodore Hawthorn

To all my friends goodbye and good luck Heavy Merallica Meral Rule

James Haygood

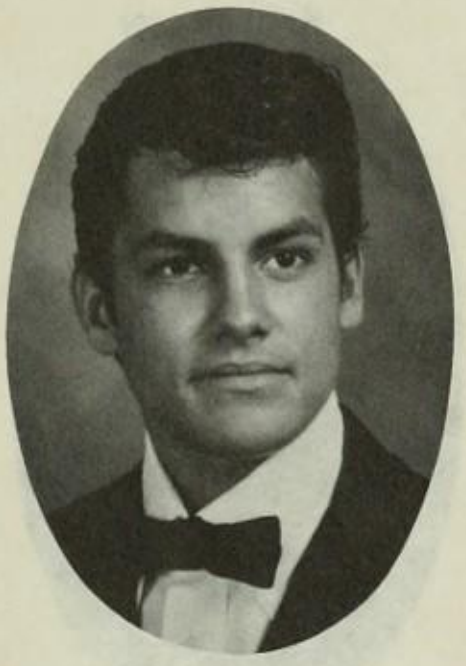

To the Rat Pack"Adios"Hasraluego" Aloha "Carcha Later" Its been fun, Keep in touch see ya on the slopes or waves Later Stone Miss ya all

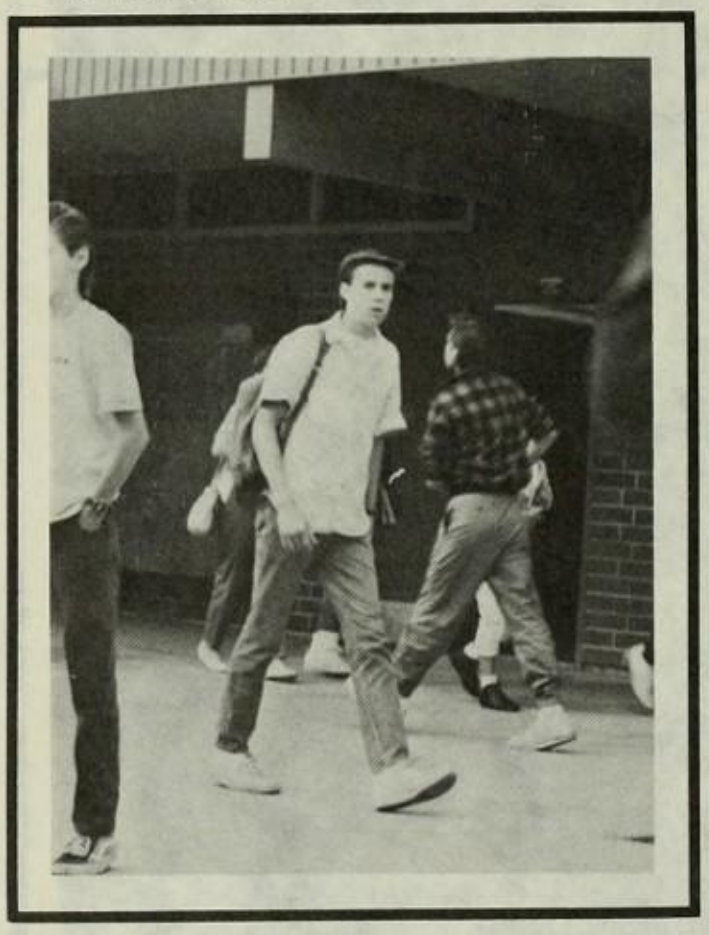

Jerald Hebert

Tammy, I Love You!

Heather Henry

I would like to thank my family, my best friends Ana and Stefanie for being there when I needed you the most. Thanx for everything.

Anthony Hernandez

I would like to thank all my friends, teachers, and coaches for all the help they gave me during my four years at Gladstone High.

Barbara Hernandez

I wish the best of luck to all my friends and classmates in the future.

Louis Hernandez

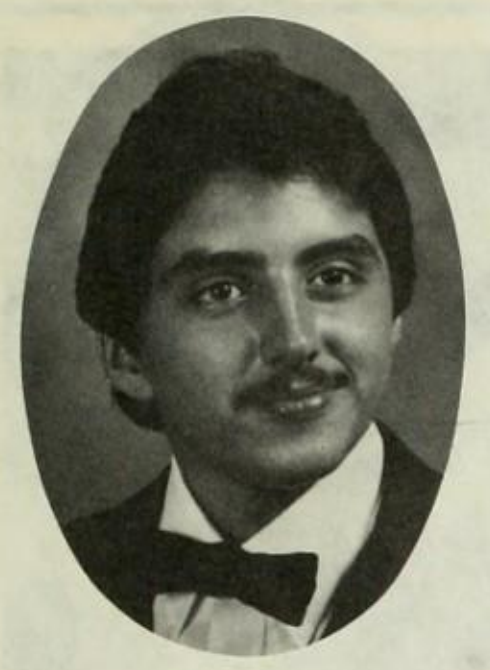

To Amy you really are special and also to my best friend Erik Hope we all stay close for years to come. Can you believe its finally over?

Connie Hewitt

My four years here at Gladstone High have been very successful thanks to the teachers and friends who made this a joyous memory.

Eric Hewitt

Amanda Hill

Sometimes it snows in April, but keep your eyes to the sky and your feet on purple clouds, for you, my friends, will always be mine.

Michael Hoaglen

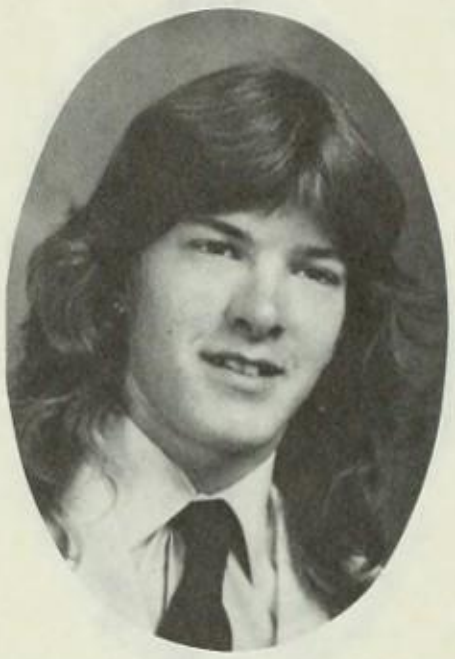

We were born, born to be wild. And we are the sons of anarchy. High school was alright. Only kidding!!!

Billy Hogge

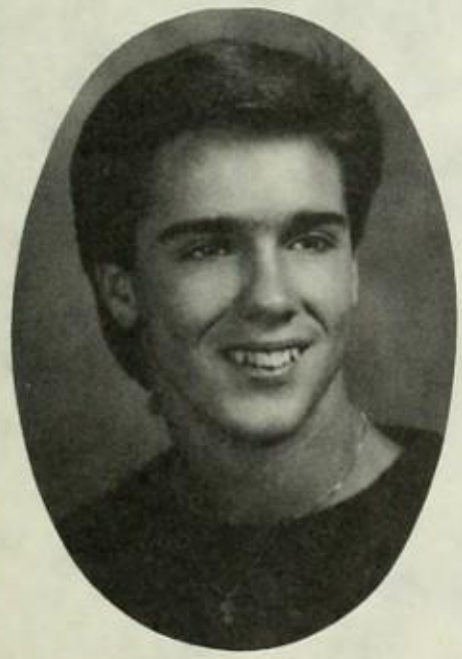

I do and always will love you Marie. To the Rat Pack Gramers and Snowmers 4 ever. God bless and may our friendships last 4 ever.

Diana Homa

Thanks to all my friends for making my yrs. in high school just great. Good luck Class of 87!!!! And best wishes in your future.

Nonie Howe

Zenaida Huerta

To my mom&dad "Idid it" This 1's 4 U. ILuvU! 2 Connie,Thanx 4 always being there. 2 the Class of 87' thanx for making it special.

Maria Huizar

I would like to thank all of my friends for being there when I needed you,I love you all!Take Care and may God bless you.

Sylvia Islas

I had a good time at Gladstone High. I will always be happy with my accomplishments here. Thanks for making it fun.

Diane Jansen

These past few years at GHS have been memorable. Thanx to my family and friends at GHS I made it. Best wishes, see ya in 10 years.

Alex Jaramillo

Eric Jeffres

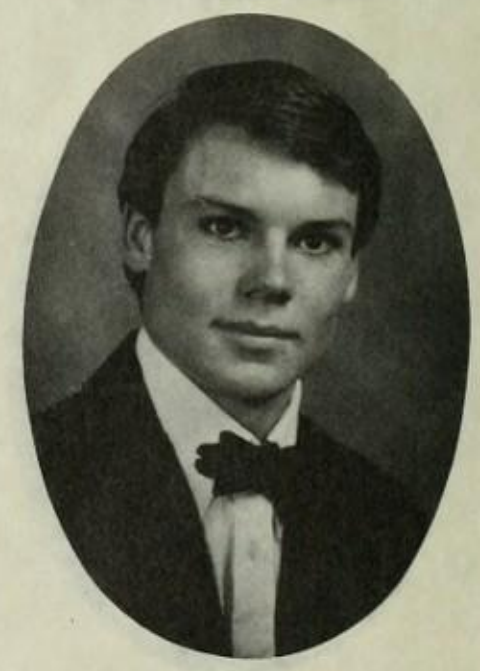

To all the Rat Pack. Lets ski forever and stay in touch. We will stay friends until there are no more winters. RAT PACK'87.

Kenneth Jensen

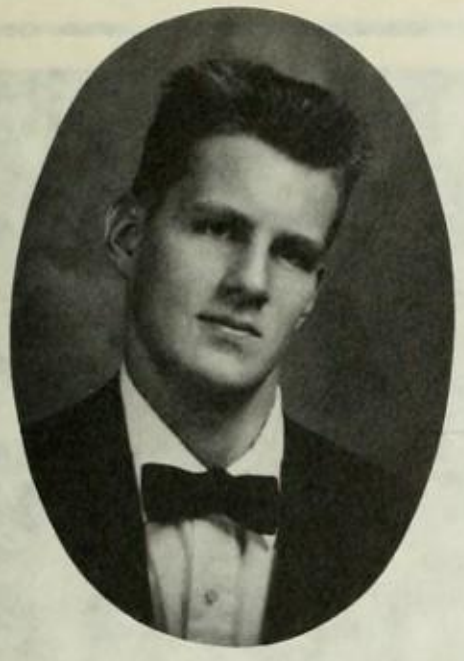

Chad Johnson

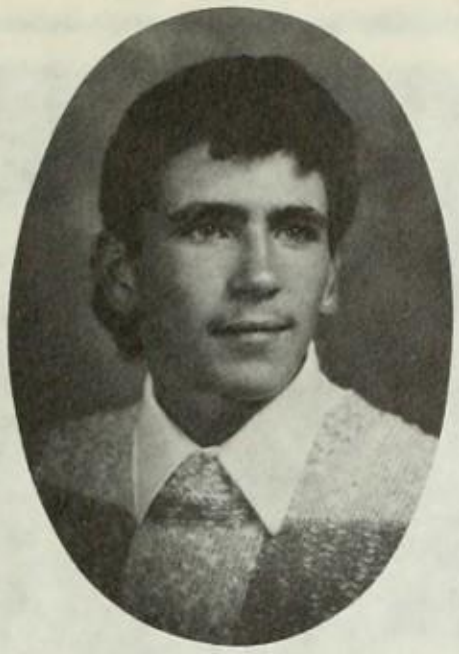

I'm glad I'm graduating this year! It has beenreal fun HA-HA! Class of 87 kicks.

Jeannette Johnson

Heather Kee

To Lanaya & Sheri my two crazy cooler buds! Lets do it again(JK) it has been a crazy year with you two. Your friend forever, Heather.

David Kern

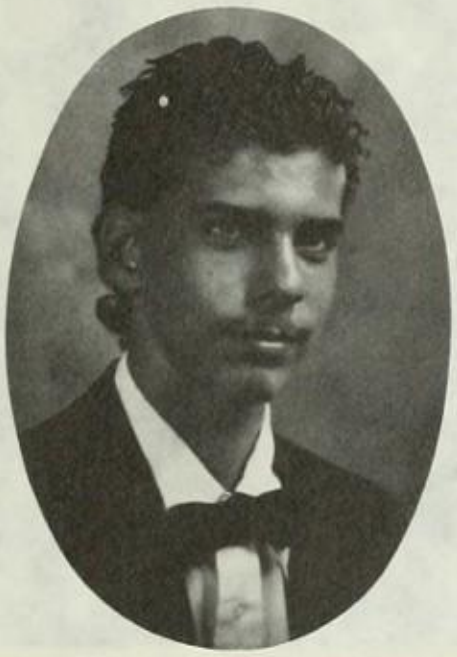

Soo Kim

It has been a great time being at Gladstone. I want to thank my friends, teachers, and counselors who made my years memorable.

Marlo Koerner

2 those of you who think I did wrong! U R wrong! I made it! Maybe in a dif'rent way than U but I did it! I'm proud! All 4 U "Baby G"!

David Lambert

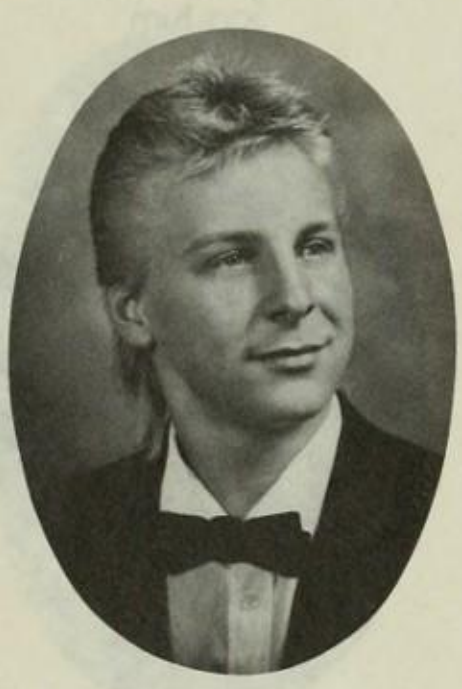

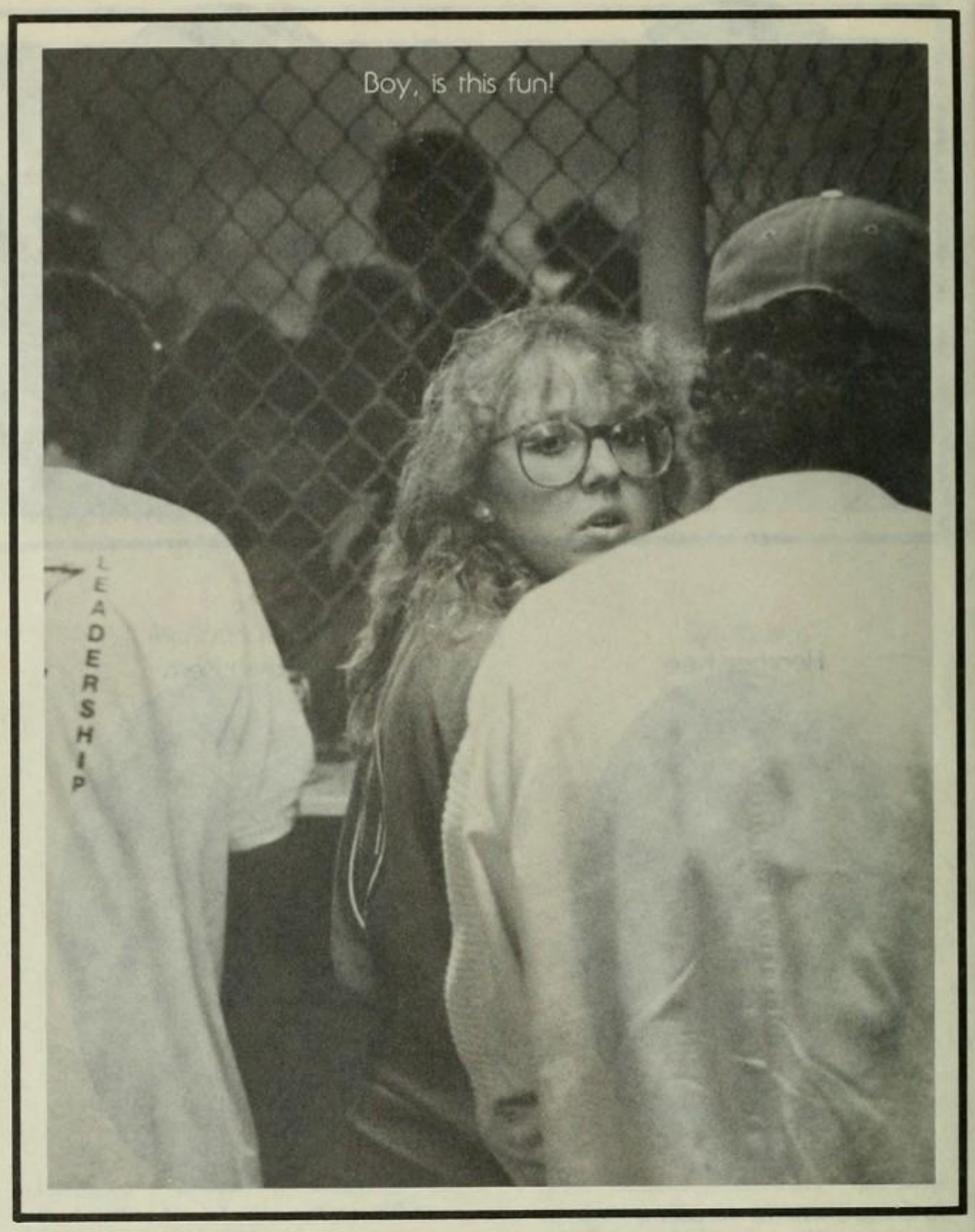

Gary Lambright

Mr. Kostman is fuzzy, Mr. Graham is round, Ms. Kania is skinny and Mr. Mahler is a clown. GOOD-BYE GLADSTONE.

Kelly Lavin

To my little sister, Toni or Tee-Jay, I hope you have fun the rest of your years at GHS. Thee Parr-Tay budz forever. I love ya kid.

Aristeo Limon

MaryAnn Llamas

In retrospect, the yrs I spent in this school were fulfilling & I want to give a special thanks 2 my friends 4 making it more fun.

Matthew Loding

Enedina Lopez

I would like to thank all the teachers that have put up with me the past four years. Specially because they are the best.

Lericia Lopez

National Honor Society. Who's Who Among American High School Students. Bye Josie, Teresa, and Martha. Take Care.

Jennie Lum

I finally made it! A special thanks to those who supported me and prepared me for this day. Now I am ready for a new Beginning!

Edward Maciel

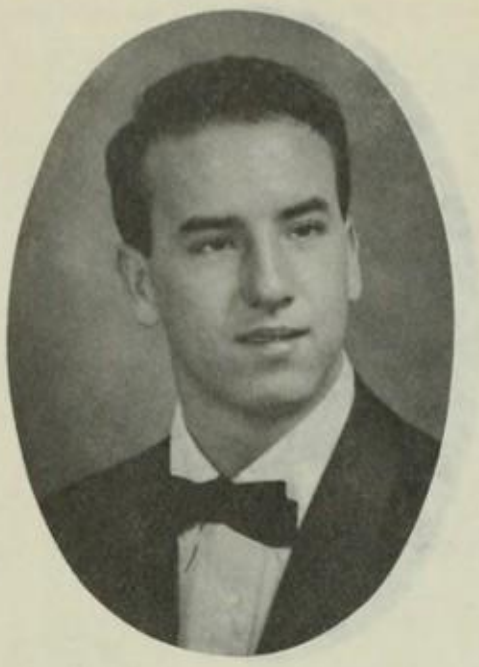

Its not over till its over and I am glad its finally over.

Leticia Manzo

To Tracie and Stella: Thank you for being my closest friends. Good Luck in your future. And to my younger brothers, GOOD LUCK.

Enrique Mardesiche

A special good-bye to the class of 87. Stay cool and out of trouble. I hope all of you accomplish future goals. Class of 87 is #1!

Mary Martinez

I met alot of wonderful people at Gladstone HS and I'll never forget them.

Veronica Martinez

To my family thanks for everything. I love you all and now this is for you. To all my best friends thanks for making it so special.

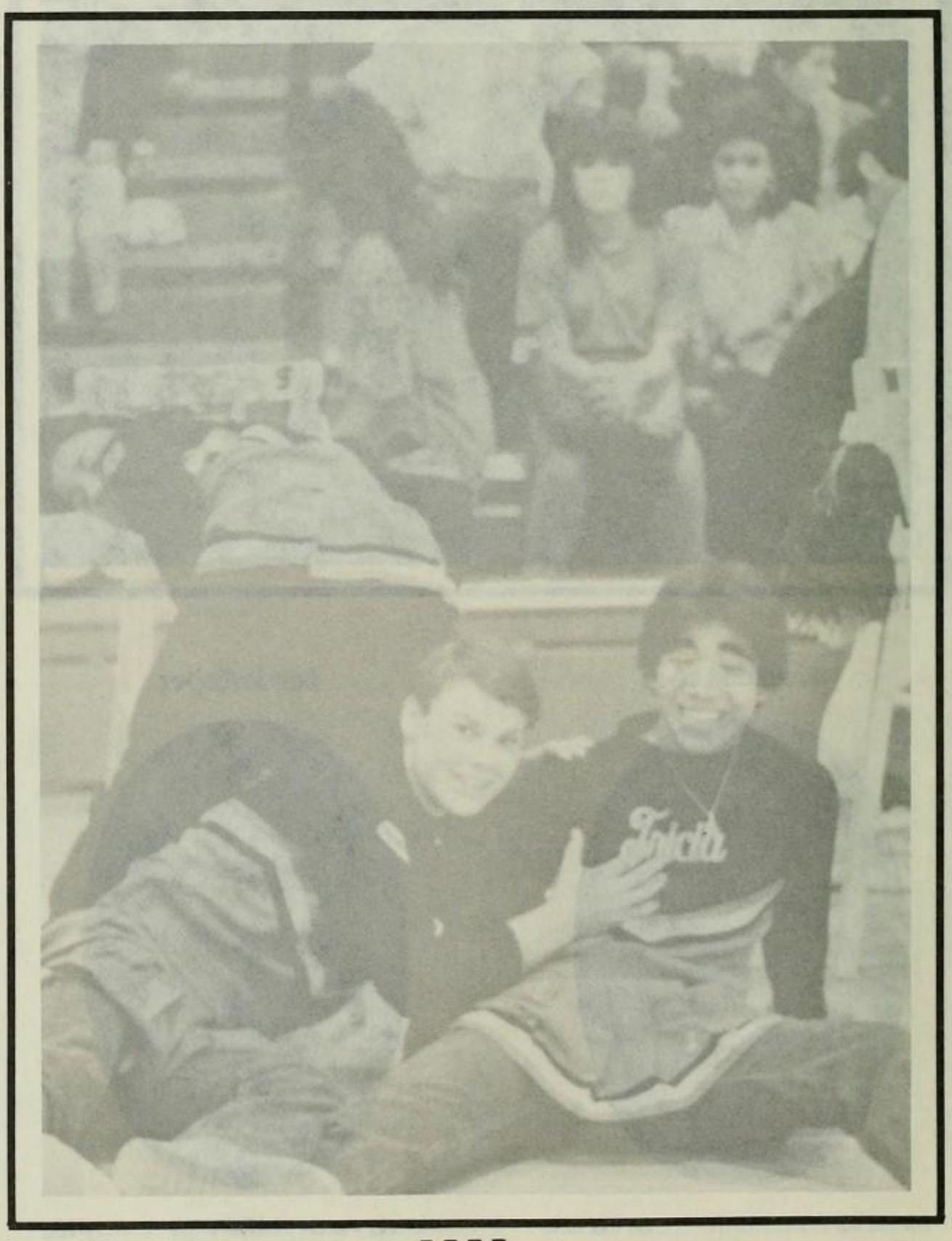

Juliette Mata

I'd like to thank the staff and my friends at Gladstone High for making these last four years very memorable.

Marie Mathews

Billy, you've been a PERFECT boyfriend and my best friend. I love you very much and I know that's something that will last forever.

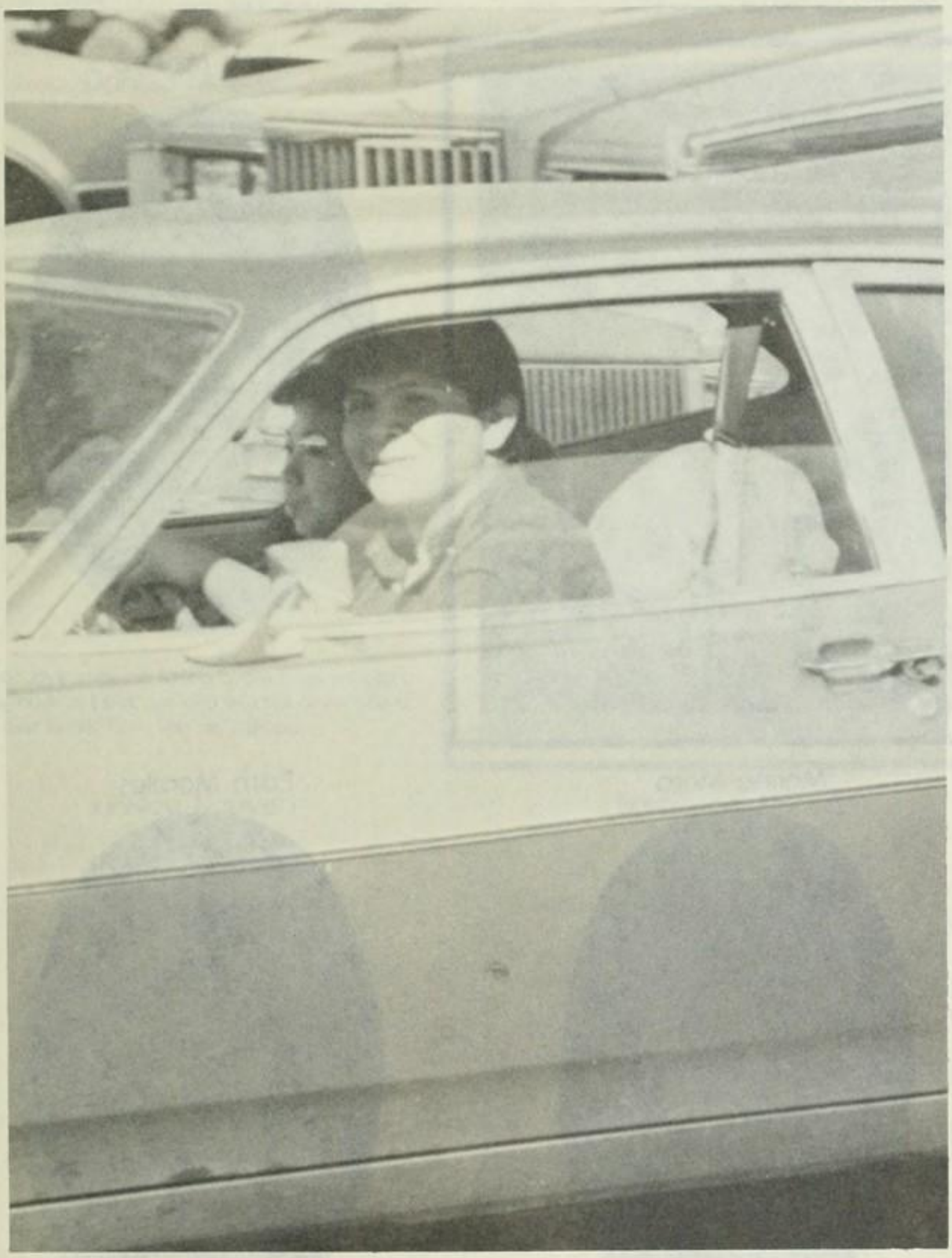

Cynthia Medina

You know how the old saying goes "Life is what you make it . . ." I'm making it great with the help of my friends.

Melanie Michaelides

Gladstone (Class of 87 is #1), Thanx 4 all the fun times. I hope that Heather, Traci & Gina have as much fun their Senior year as I did.

Cassandra Miller

Srar Miner

Goodbye to all seniors and underclassmen Good luck and may all your dreams come true Have a great summer See ya around Bye.

Brenda Miranda

To the class of 87 I wish the best of luck. And to all my friends I hope you will treasure all the good times we shared together.

John Miranda

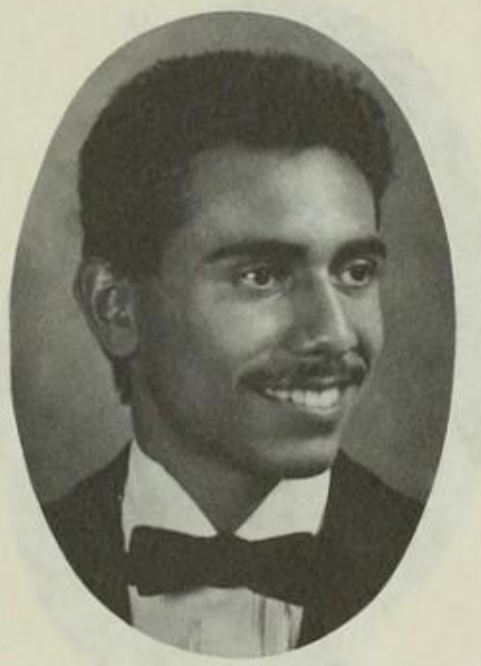

Varsity Wrestling Captain, CIF Wrestler, League champion team, one of the top pole vaulters in the valley. 3 years Varsity Football.

Virna Mirelez

Albert Monfort

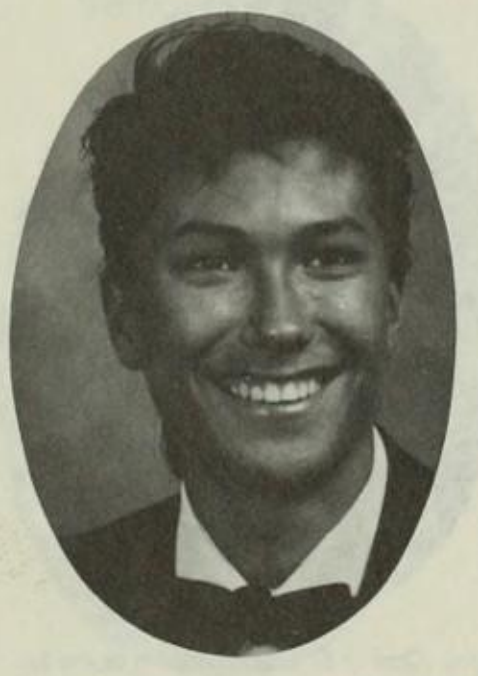

Thank you mom & dad Thanks to all the people who helped me get it together.

Marina Mora

Edith Morales

Thanks to my parents, friends and specially God for giving me what I've received from them. I Love You All.

Avram Morar

Gladstone High, Great school, Great faculty, Great students, Lightening the Future.

Tracy Morgan

I've met alot of special friends these past four years. Thanks for all your help in the past. I'll miss you all. Class of 87 rules.

Ray Moss

Donald Mueller

Goodbye to all my surfing budies Love your girls as much as I love Lori and you will never ride a wave alone. From the big Kahuna.

Kelly Newton

Trin, Mand, Kath, & all my crazy friends I know its not going 2 B the same without me but hang in there I'll miss U guys C-ya Pals!luv Kel

Linkieu Nguyen

I had a good time in badminton and tennis. I had a great time at Gladstone High. GO GLADSTONE!

Stephanie Noriega

I would like to thank a very special friend, Regina Tan for putting up with me and also Stephanie Ray for being there for me.

Christine Ontal

Ronnie Ortiz

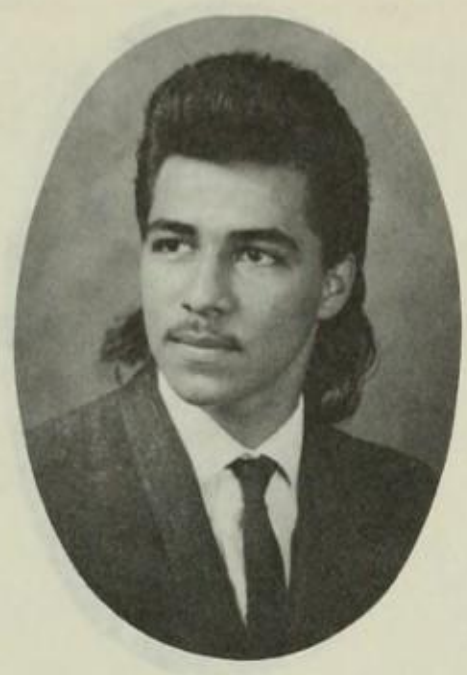

Hwa Park

Bonnie Pasos

Martin Perello

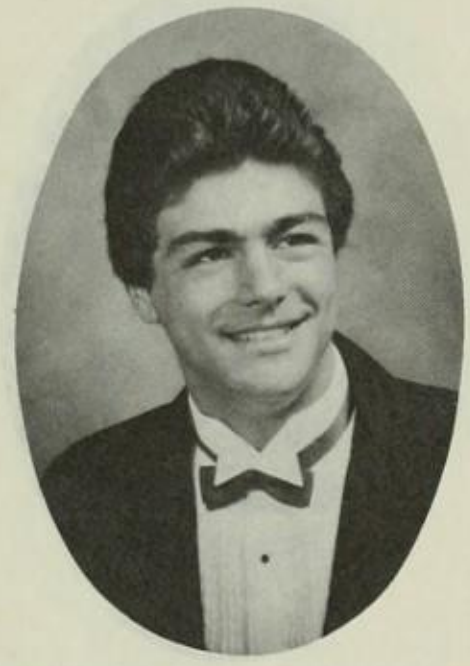

I would like to thank all my friends, especially Maria for making my years at GHS memorable

Michael Perez

My family:Thanks for believing in me.2Karen:I love you.Maria:Keep going.Joannz:Be happy. Jaime and Martin:No more dogs.Good luck 87.

Sandra Perez

Stella Perez

You've been waiting to fit into the plan, you're the master of your destiny, give and take the best you can. R.Emmett

Diana Perry

Thank U 2 the staff of Gladstone High 4 helping me thru the years. Goodbye & Good luck to *all* my friends. Class of 87 rules!

Joe Puente

I would like to thank my parents for the support they gave me in education & athletics. To all the class of 87 Good Luck!

Alejandro Ramirez

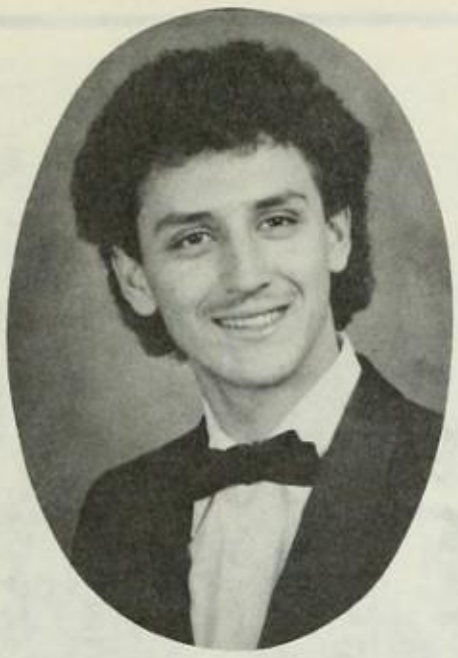

Though our beginning has just begun, our future is bright and our determination is strong, Hope to see you in ten years. Love Alex.

Arthur Ramirez

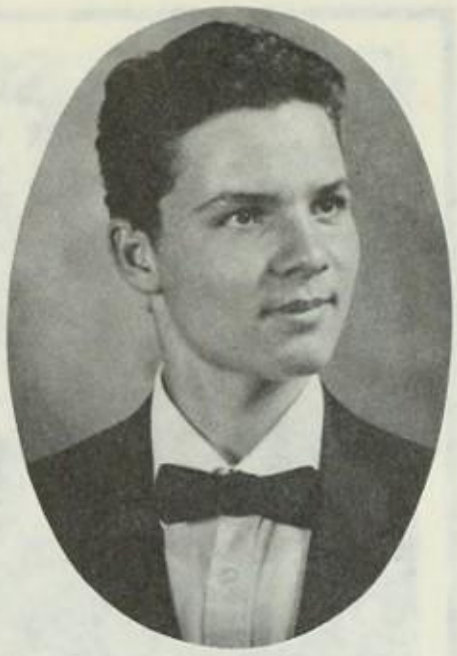

Eric Reese

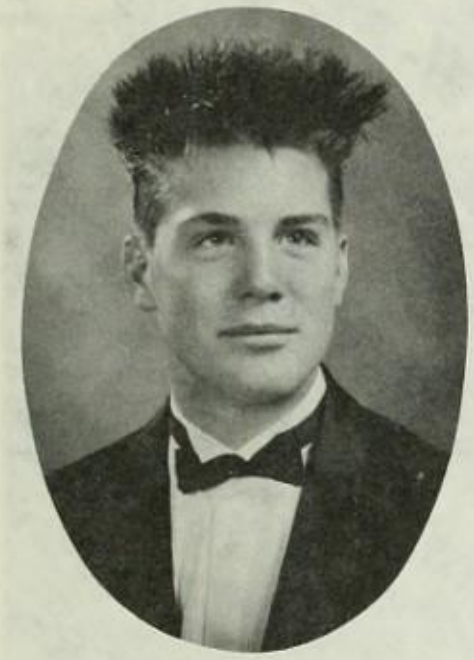

DeeDee Reinauer

I don't believe it!!! Graduation is finally here, Miracles do happen!!! HA! HA! HA! Class of 87!!!

Valerie Reyes

Edwardo Rizo

"The mountains should crumble to the sea, I won't be afraid no I won't be afraid just as long as you stand by me" Ben E. King RATPAK

John Rizo

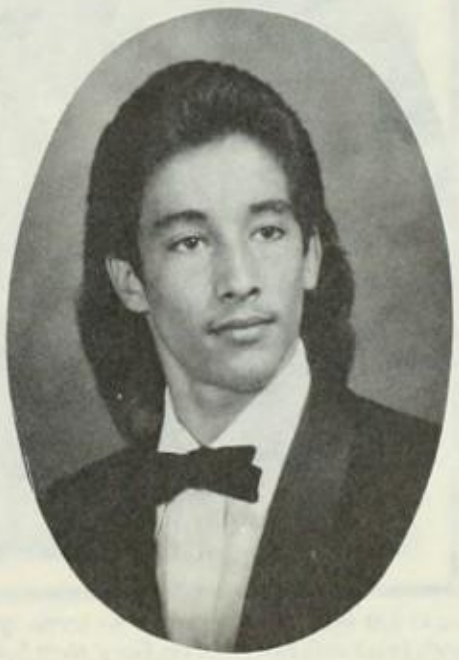

After 4 years of cramming knowledge into our brains,I'd like 2 say 2 the class of "87", "Take off you hosers!"BobGDougMcKenzie.

Marc Rinker

I would just like 2 say goodbye to some great friends-Lita,KellG,KellyL,Doug,Gary,Matt,Sylvia, Jim,Tracy and Mr. Mahler.

Rita Roacho

Thanks to some of the faculty and staff for their support. I am very proud to be in the class of 87. Class of 87 rules.

John Robinson

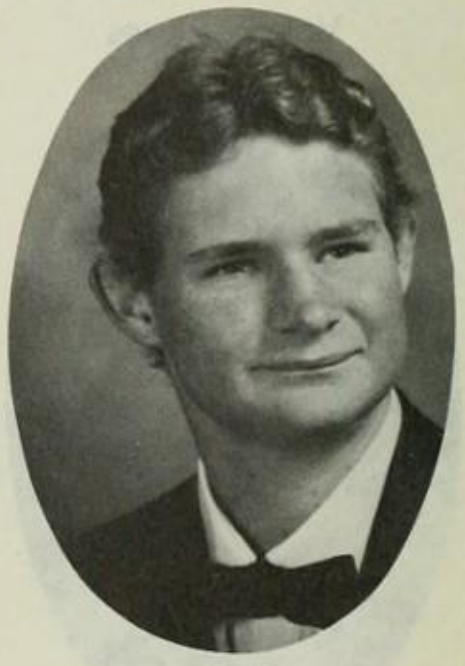

"Don't take life too seriously, work for the things you want and don't forget to call your mother."

Eduardo Robles

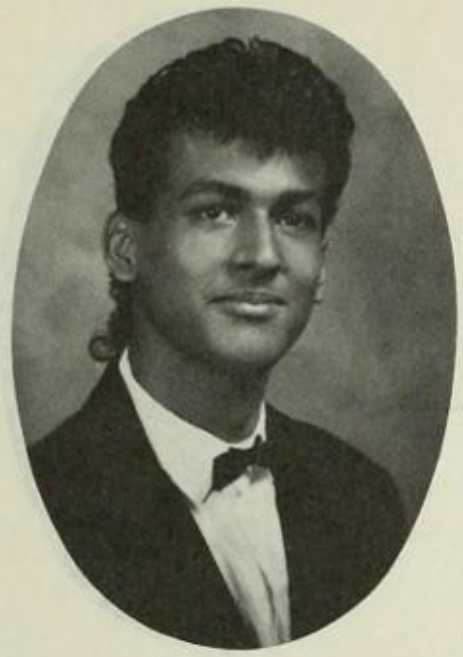

Aaron Rockwell

Its truly been a pleasure to serve as Gladstone's ASB Pres. But more than that, having friends like each of you I'll treasure forever.

Gabriela Rodarte

Sandra,Denise,Tuna thanks for being such good pals. Hope to see you in the future. Stay out of trouble if you can.

Matthew Roozee

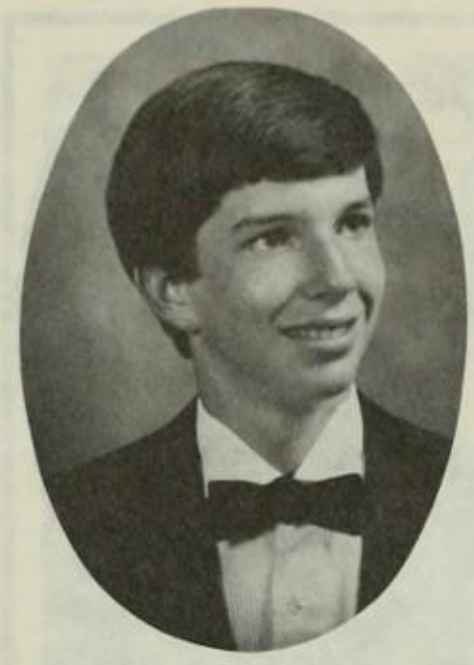

Good-bye to all my friends who have made my years at Gladstone so memorable. GOOD LUCK!!

Stephanie Roy

Stevie, thanks for the best 3 years of my life.I'll treasure our friendship forever! I love you! Bye Liz and Tracey. I'll miss ya!

Fidencio Ruiz

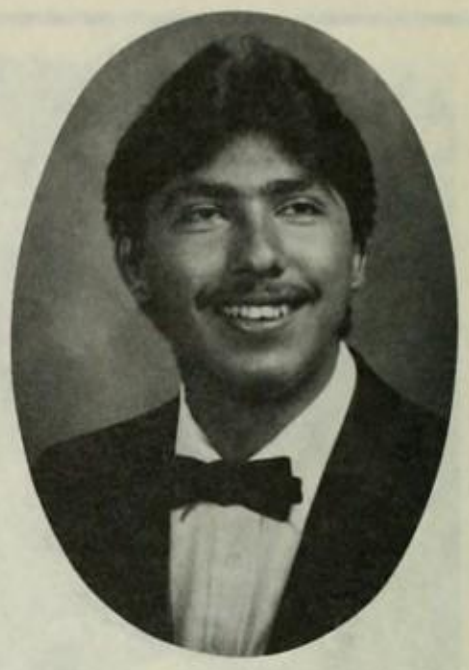

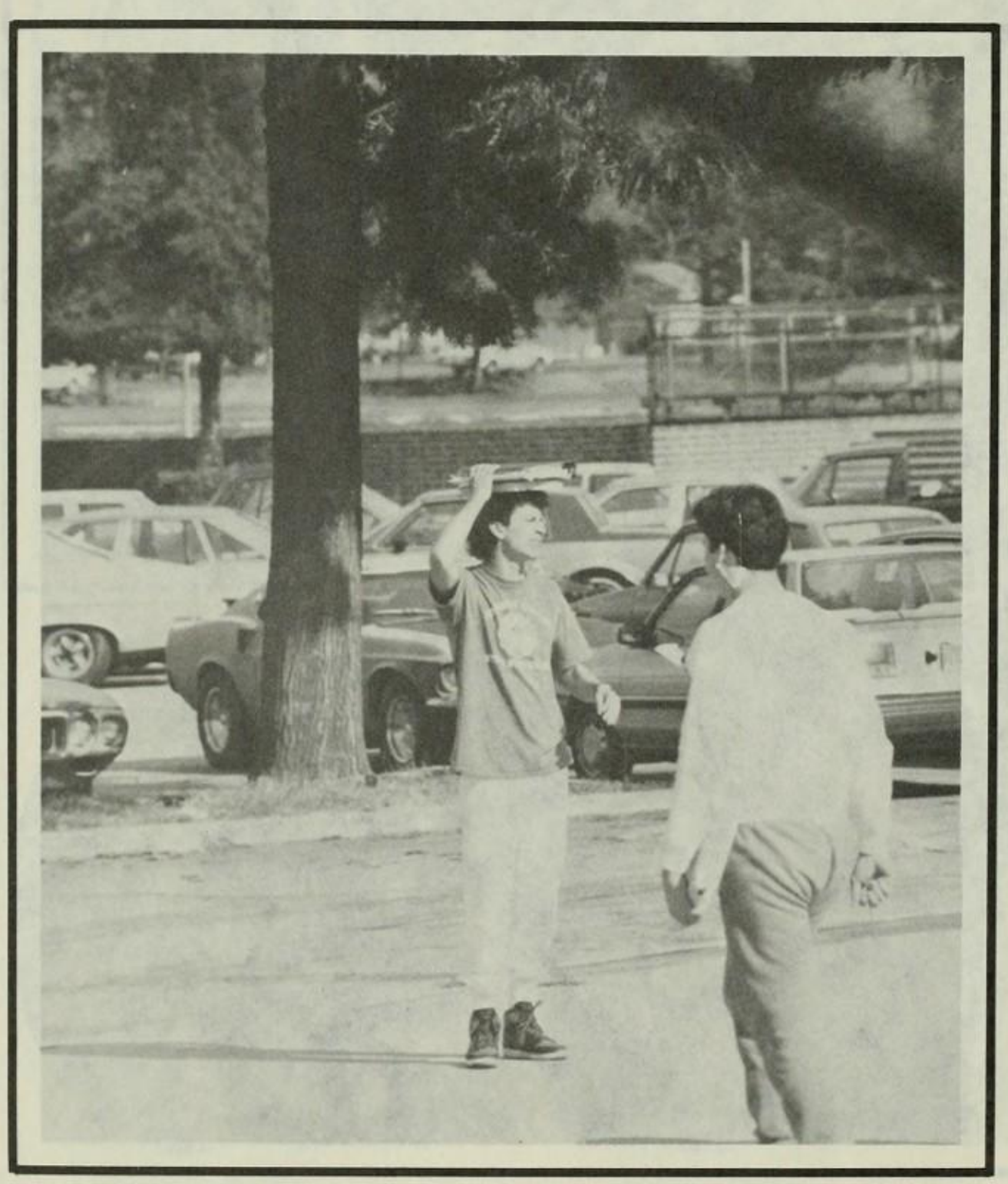

Tricia Samarron

"Never let go of a dream no matter how far it may seem" Thanx to all my friends who stood by me thru the years! We made it!

Mary Samoylenko

Now that this is my very last year of high school I would like to say goodbye to everybody I have known and I'm Happy I'm graduating.

Dario Sanchez

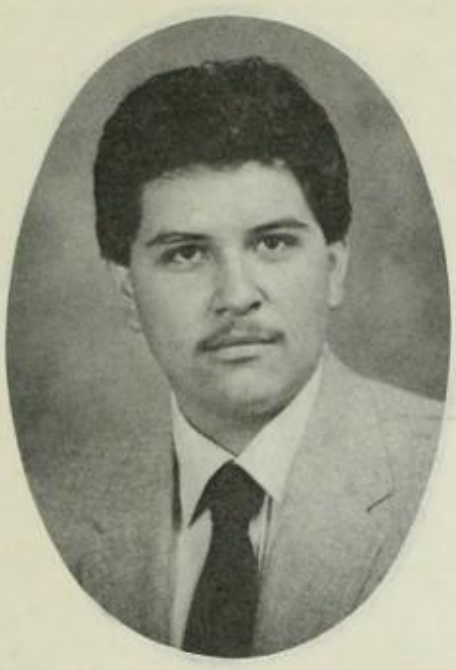

I want to say thanks to all my friends and teachers for being there when I needed you. Good luck class of 87 I will miss you all.

Irene Sanchez

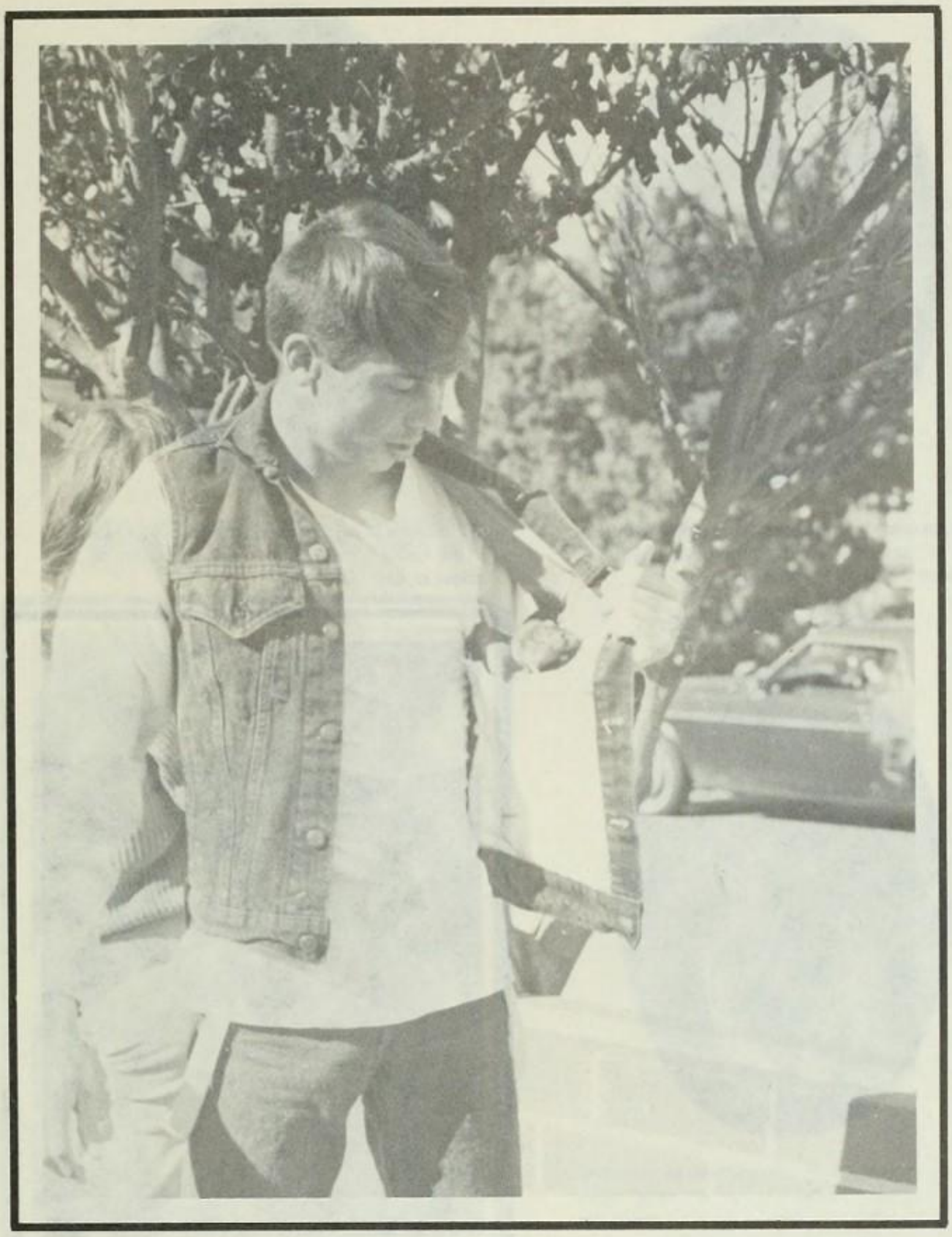

Tammy Sandoval

Ronaldo Santos

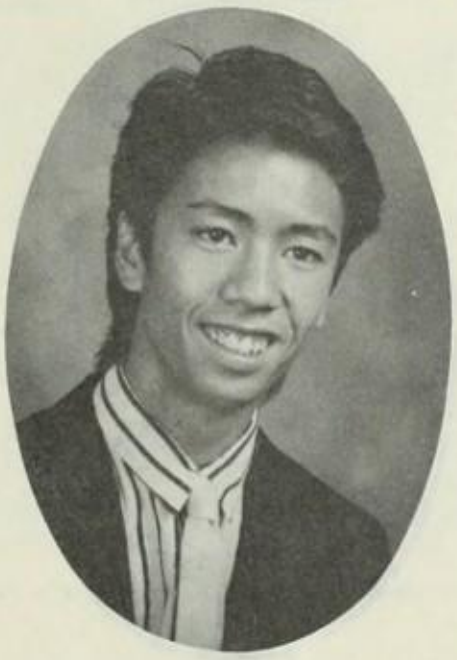

Just like to say goodbye to all of my friends and to all of the teachers in Gladstone High School.

Theresa Sargent

The wonderful thing about love, is sharing special moments with such dear friends. Karen,Mike, and Joann, I love you all!

Deborah Sasser

Graduation . . . miracles do happen!!! HA! HA! Well hang in there Freshmen, your time will come. I give all my love to Ronnie.

Connie Saucedo

2 Z Thanx 4 being that special friend, best of luck in the future. 2 my lil sis good luck in your yrs. to come at GHS LOVE YA!

Kristine Scheurich

I put in my time here now I am going to go and enjoy myself.

Joseph Schweitzer

Irene Serna

Girls' Athletics, Volleyball team, soccer team, Honor Roll.

Paul Severloh

2Var bkbl & coach, thanks 4 making this an awesome year. 2 all my friends who survived 4 yrs of academic endeavors, TAKE OFF YOU HOSERS!

Staci Sherman

Look everyone I finally made it!! Thanx 2 a caring mom and 2 Pete R. and Marlo 4 being the best frenz a person could have!SWAK

Tammy Slater

Jay, I will always love you!

Christina Snow

These years at Gladstone have been special to me. And I want to thank my parents and friends for helping me through these years.

Ernesto Soria

It was a great 4 years. It was fun getting to know everyone as friends. I will miss everyone. Take it easy. I will miss you Gladstone!

Marni Stout

Jerry Stuart

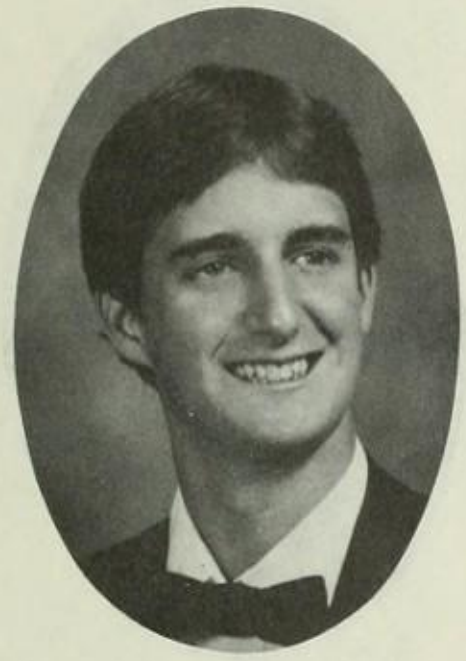

Its been real, its been nice, but it hasn't been real nice.

Kien Ta

Thanks for all the things that Gladstone's teachers have given me so I can prepare for a better education.

Regina Tan

A picture says a thousand words, Mine only says two, good bye. Tuff And DeVore, thanks for always caring enough to "take the time."

Delfina Tapia

Congradulations to the class of 87 and good luck to the class of 88. Thanks mom & dad & to all my friends at GHS we had great times!

Sila Tauvao

I Sila Tuala, wish to say goodbye to all the friends I have made in the past 4 years at Gladstone High. May you live to see the dawn.

Daniel Toomer

What's up?

Tanya Townes

Tauvao Tuala

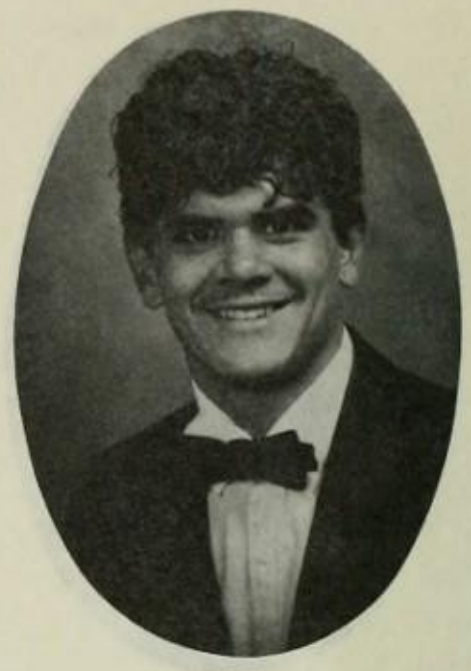

Talofa; my message to the school is smile Samoan style. Also, if Cheryl ever reads this I would like to say I love you forever.

Johanna Umana

Class of '87. Wishing you the best of luck in your future. Thanx for sharing your laughter & smiles- may God bless you & good luck!

Lorena Upole

To the class of "87" I hope you all the best of luck! I hope my sister Lanet enjoys her years at Gladstone and keeps out of trouble!

Donna Vega

Congradularions class of '87' Thanks to all my friends for all the great times good luck to GHS Diana remember to keep kicking back.

Arthur Velasquez

Jorge Velasquez

Christina Vohs

To my little sister Brandi. I hope you fullfill all your hopes and dreams. Enjoy your last years in school. I love you Shortcake!

Karen Weiford

Thanks for the memories: Tall Falgs, Band, Friends, Tears, Laughter, Joy, Life education, Tim and Karen.

Brian Wildman

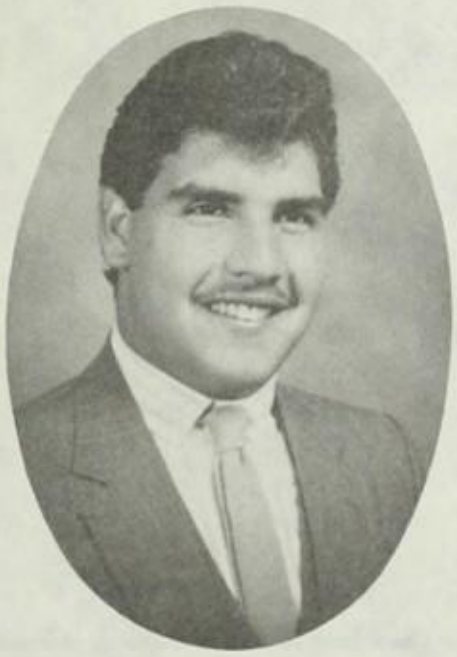

I would like to thank my parents and friends who have encouraged me. Good luck to the class of 87', the best! JAM HARD

Mark Wilford

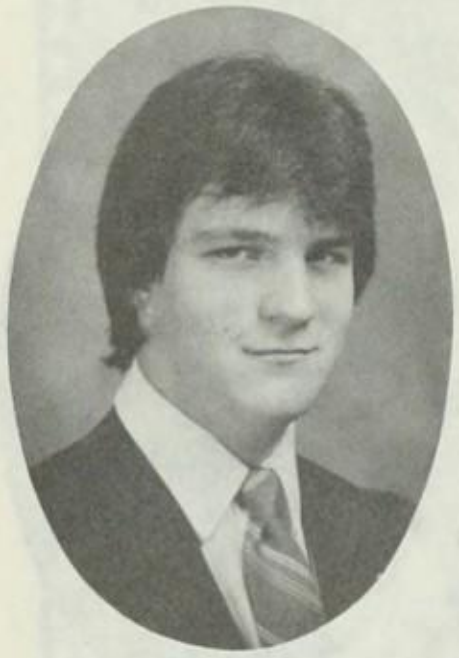

Michelle Wilhelm

Heather, Joann, Sandi; I will miss you all. Jim I really want to tell you that I hope our friendship never ends. Good Luck in the future.

William Williamson

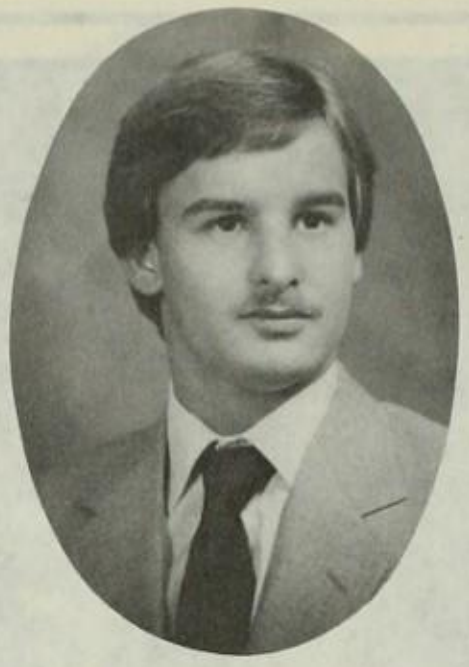

To all my friends. We have been through alot together and I shall miss you all. You have all been a part of my life and my family.

Carla Young

Thanks to the support of my parents, friends, and teachers, I made it! I am excited to be moving on in life. I love you all! -RCF-

Tracy Younker

2 the most important people inmylife; Mary,Celende,Sole,Maria,Tricia,Joann,Marc,Mr. Stoecky,Mr. Mahler & esp my family. I LOVE YOU ALL!!

Thomas Zon

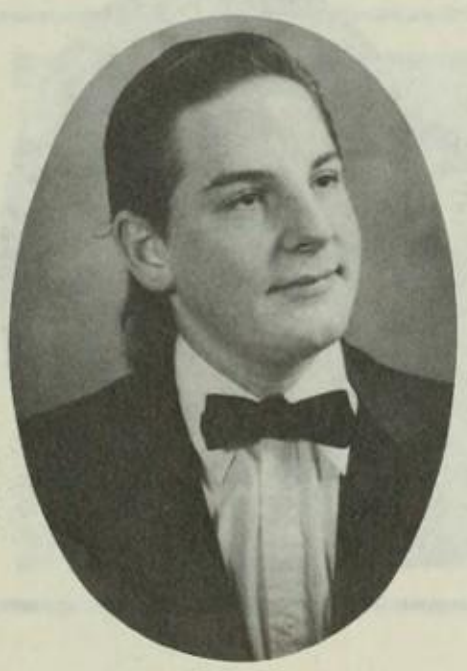

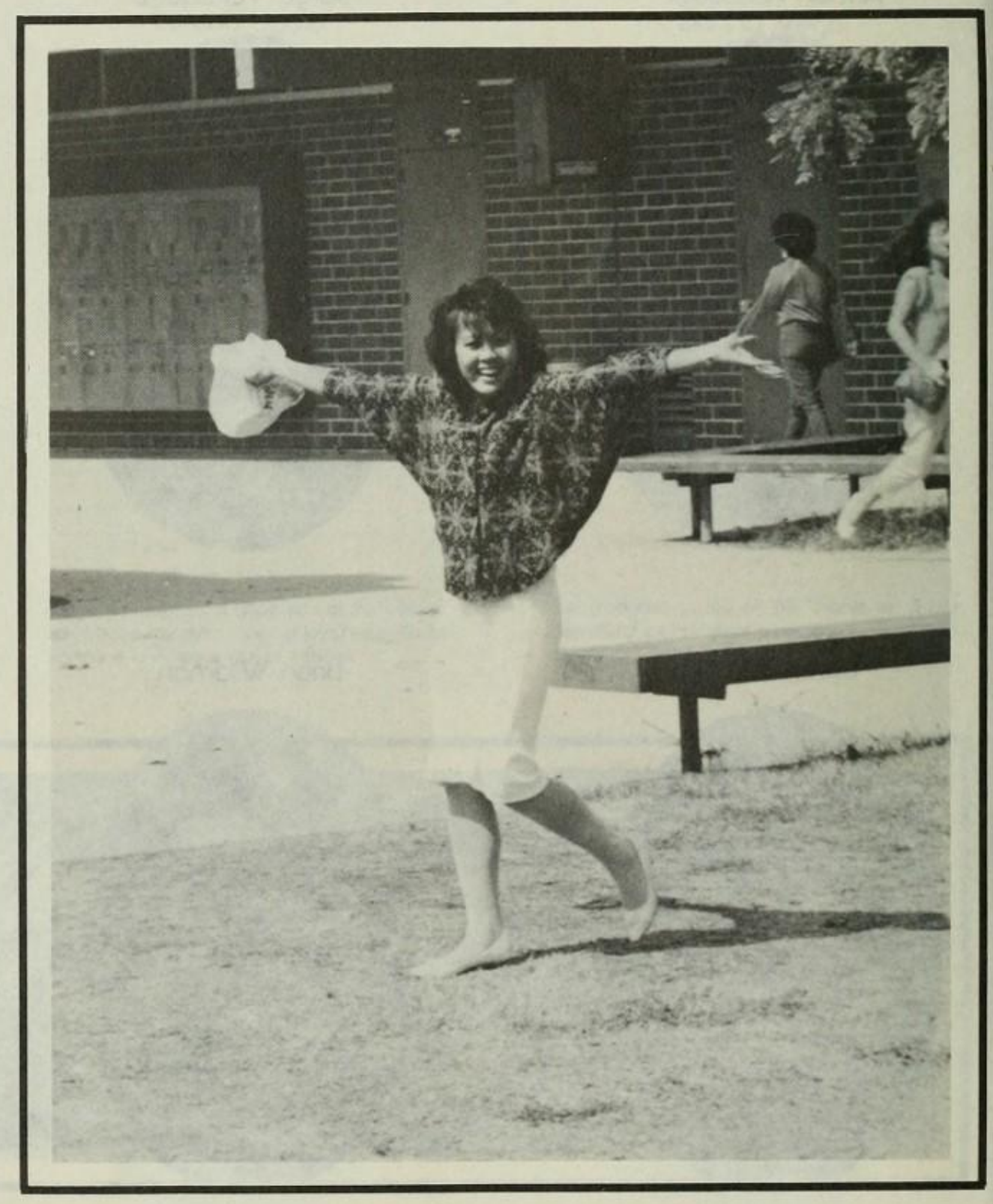

A look at the family album . . .

Our Happy Pebbles

(answers on page 84)

K.S.

J.M.

J.L.

M.M.

E.R.

J.H.

J.C.

D.B.

T.Y.

D.V.

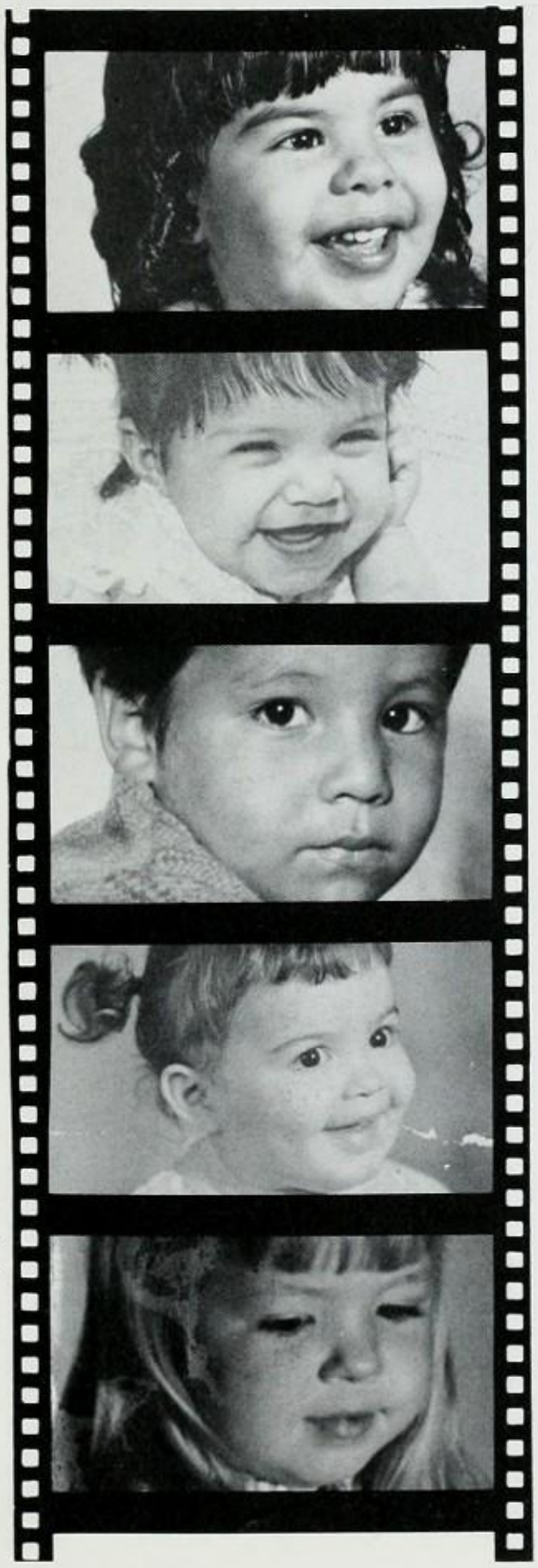

N.E.

S.P.

D.J.

D.H.

S.S.

I.S.

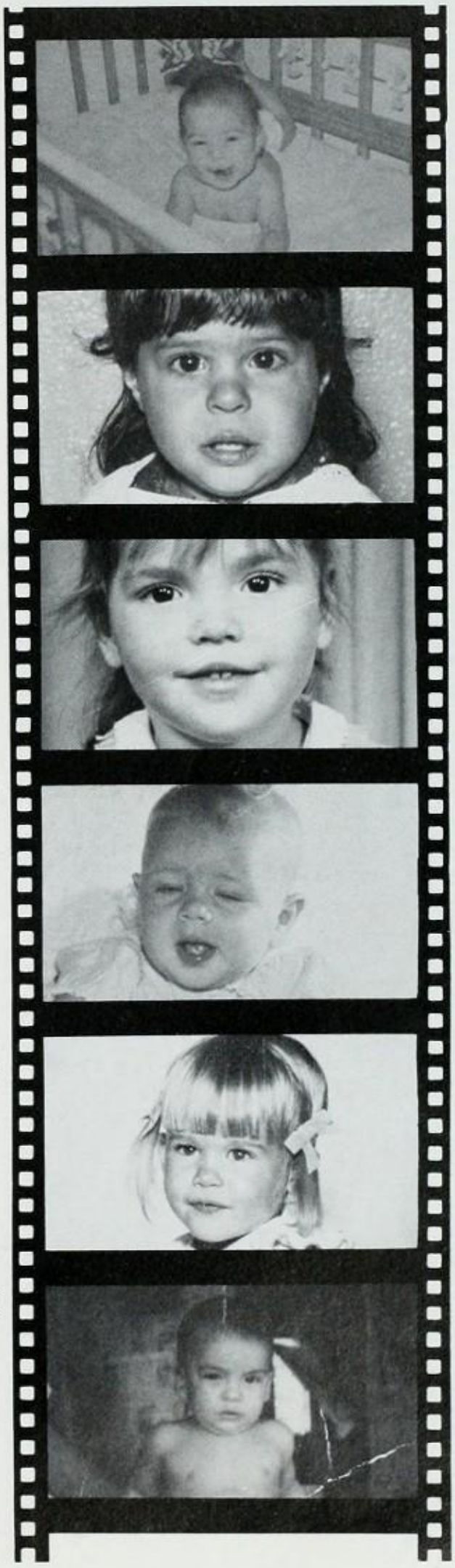

K.N.

R.F.

B.H.

D.P.

L.U.

J.R.

M.A.

A.M.

S.B.

M.A.

M.H.

T.C.

P.S.

B.H.

T.F.

M.R.

M.W.

M.B.

C.E.

S.K.

D.R.

J.A.

M.W.

M.S.

T.B.

E.S.

D.C.

M.M.

L.N.

K.G.

A.D.

S.R.

C.V.

T.S.

K.W.

H.H.

A.A.

L.L.

K.L.

D.S.

E.G.

M.K.

J.U.

M.P.

T.S.

C.D.

B.M.

M.M.

S.M.

P.A.

Just in case . . .

Page 81

1. Kristine Scheurich
2. Jennie Lum
3. Melanie Michaelides
4. Jay Hebert
5. Darlene Brown
6. Donna Vega
7. Julie Mata
8. Connie Saucedo
9. Ed Rizo
10. Joann Castro
11. Tracy Younker
12. Nadine Estrada
13. Stella Perez
14. Diane Jansen
15. Diana Horna
16. Staci Sherman
17. Irene Serna

Page 82

1. Kelly Newton
2. Rachel Fernandez
3. Billy Hogge
4. Diana Perry
5. Lorena Upole
6. John Rizo
7. Maria Aburto
8. Shawn Begin
9. Margaret Huizar
10. Paul Severloh
11. Traci Fisher
12. Michelle Wilhelm
13. Albert Monfort
14. Maria Alcaraz
15. Tony Cleveland
16. Barbara Hernandez
17. Marc Rinker
18. Maria Barcarse

Page 83

1. Dee Dee Reinauer
2. Mary Samoylenko
3. Dino Calaharian
4. Kelly Grinter
5. Chris Vohs
6. Heather Henry
7. Christina Espinosa
8. Jim Ash
9. Tracie Briggs
10. Mary Martinez
11. Alice Duran
12. Tammy Slater
13. Soo Kim
14. Mark Wilford
15. Ernesto Soria
16. Linhken Nguyen
17. Stephanie Roy
18. Karen Weiford

Page 84

1. Ana Arroyo
2. Kelly Lavin
3. Esmeralda Gutierrez
4. Johanna Umana
5. Theresa Sargent
6. Brenda Miranda
7. Leticia Lopez
8. Debbie Sasser
9. Marla Koerner
10. Martin Perella
11. Corinna Delgado
12. Marie Mathews
13. Sandi Miller
14. Philip Andrade

Eighty Seven

PEP SQUADS

Emelinda Lacuesra Capt.

Traci Fisher

Dawn Pineda

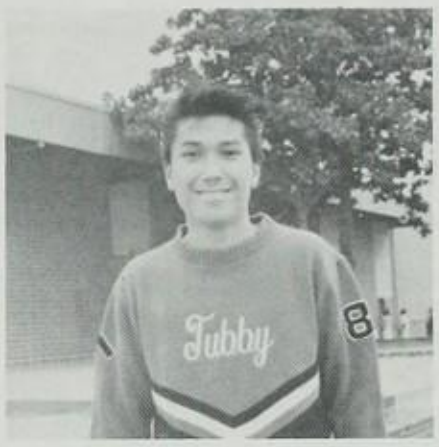

Albert Monfort

Trina Pratt

Kelly Newton

Nancy Esparza

Joyce Barcarse

Varsity Cheer

Antoinette Monreal

Diana Camarena

Jeannie Curiel

Victoria Trujillo

Tricia Samarron

Mikki Amstone

Donna Vega, Capt.

Varsity Song

Mascots

Shannon Dominguez & Diana Homa

Advisor: Mr. Caselles

Short Flags

Anna Contreras & Shontek Clay

Frosh Cheer & Song

Andrea Lopez, Richelle Lyford, Laura Benitez, Dawn Lindsey, and Cathy Elizondo

The United Front

Band

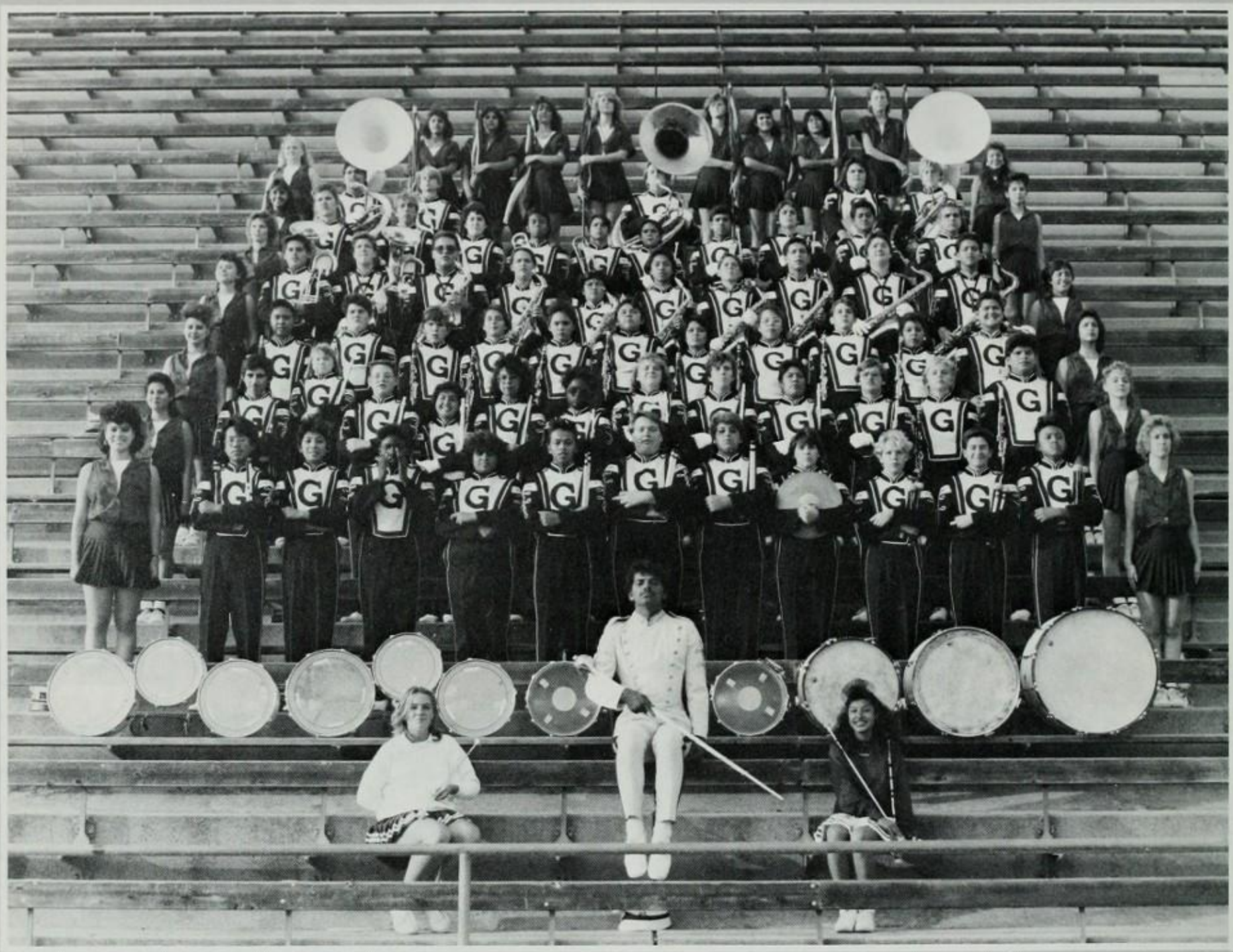

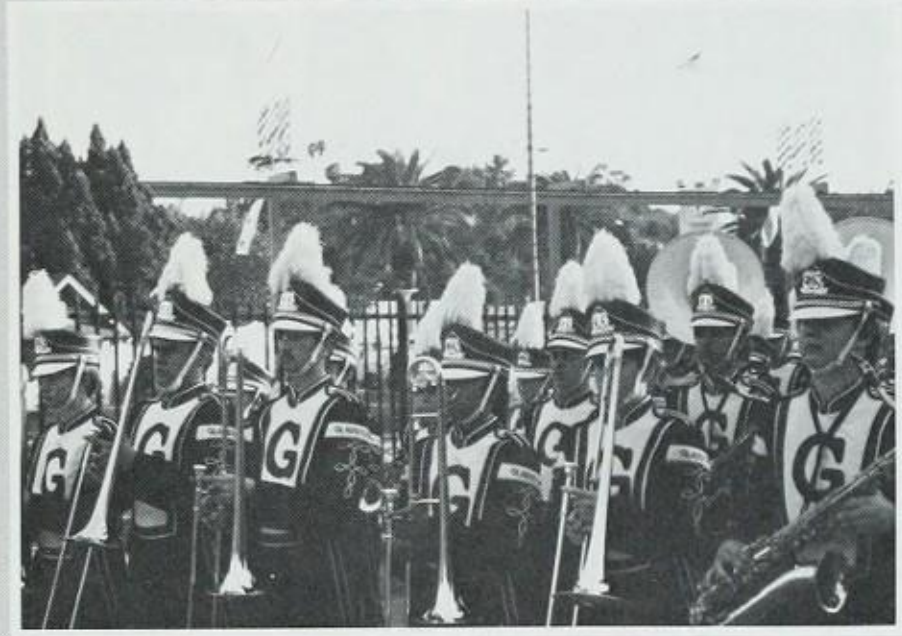

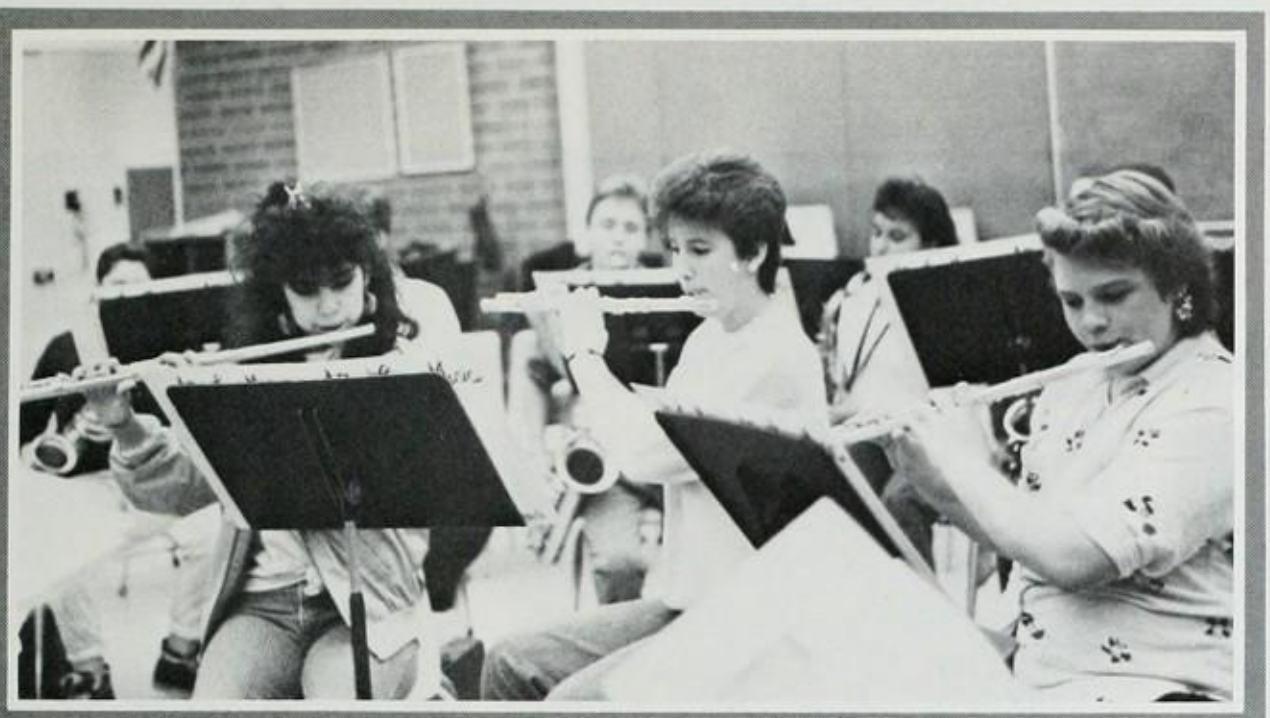

Competitions '86-'87

Azusa Golden Days Parade - Host
Azusa Half-Time Tournament *4th*
West Covina Half-Time Tourn. - *3rd*
Rancho Cucamonga Parade - *2nd*
California H.S. Half-Time Tourn. - *5th*
Sierra Vista H.S. Half-Time Tourn.
Covina Christmas Parade - Best City Band Trophy

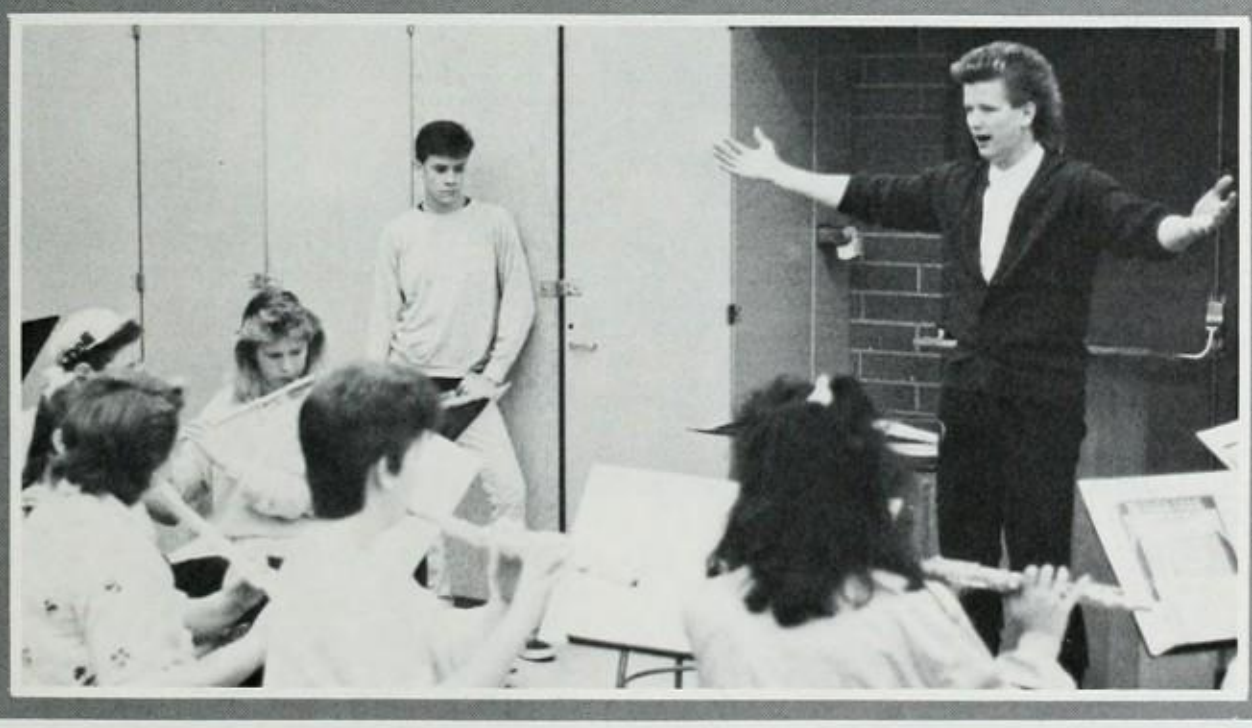

ANG PAARALAN NANG GLADSTONE HIGH SCHOOL AY GAYA RIN NG PAARALAN SA PILIPINAS. MAKAKAPILI KA NG KURSONG NAIS MO. MARAMI KANG MAKIKITANG IBAT-IBANG URI NG TAO NA GALING SA IBAT-IBANG BANSA. MABABAIT AT MATULUNGIN ANG MGA GURO PATI NA RIN ANG MGA ESTUDYANTENG NAGSISPAG ARAL.

The Filipino Students

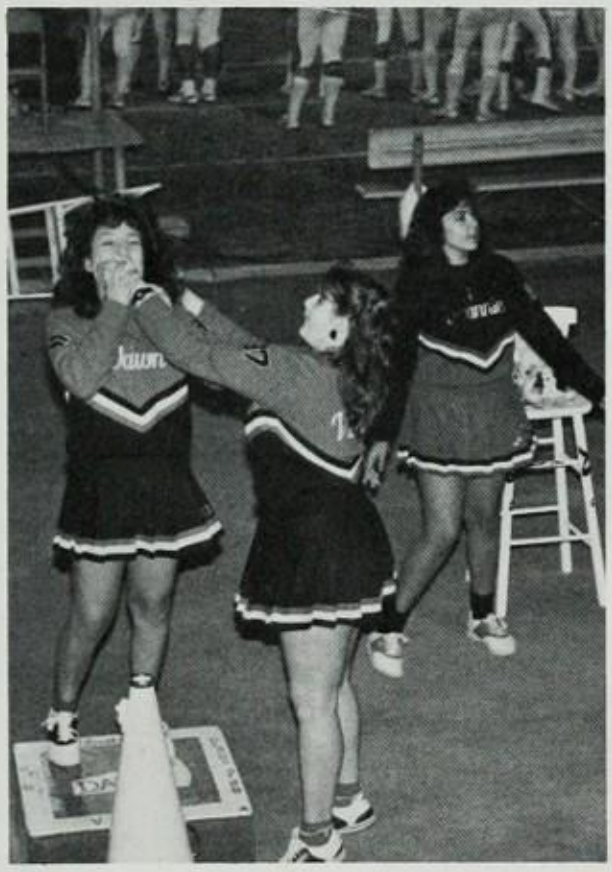

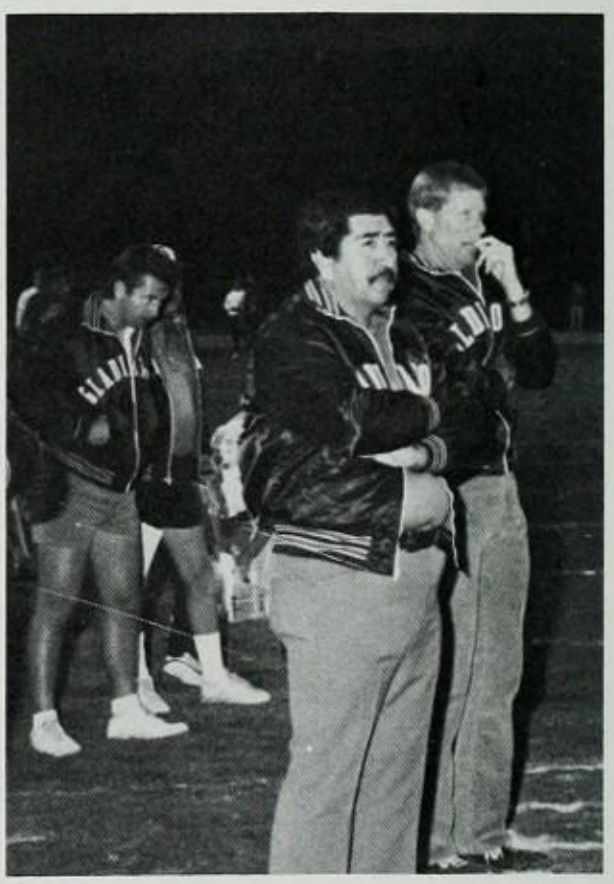

Gladstone High School ha sido como una luz en nuestra vida. El deseo de superación nos trajo aqui para no ser diferentes de las demás.

Nuestra corazón se engrandere pues hemos hecho lazos de amistad que nos unen a personas de todo el mundo. Aqui hemos compartido grandes momentos iluciones, deseos con otros estudiantes, que han sido inolvidables para nosotros.

Nosotros, los estudiantes hispanos, estamos muy orgullosos de haber compartido este ano escolar con los profesores y estudiantes en Gladstone High School.

Gracias por dejarnos ser parte de ustedes.

E.S.L. Students

Eighty Seven

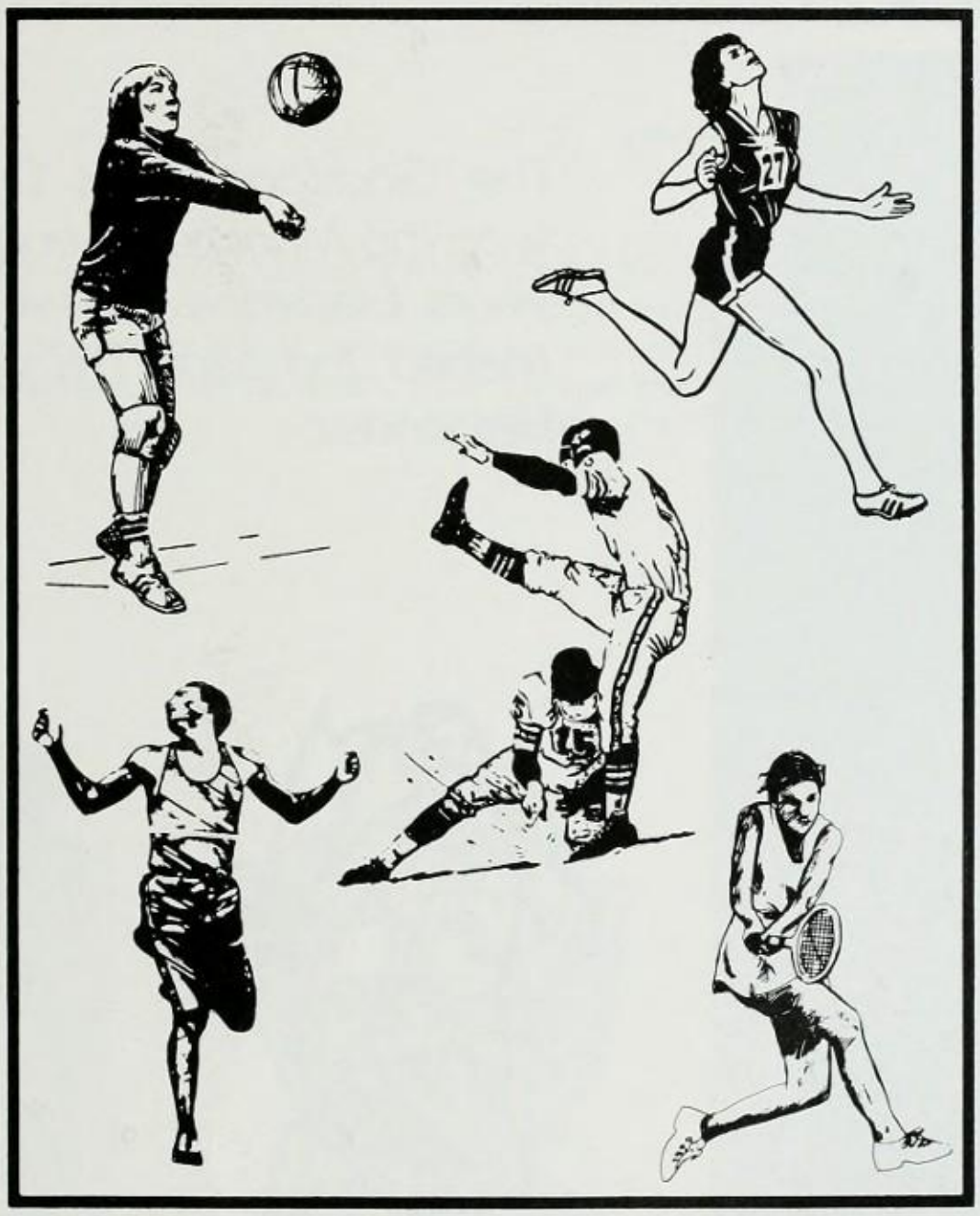

Fall Sports

Boy's Cross Country

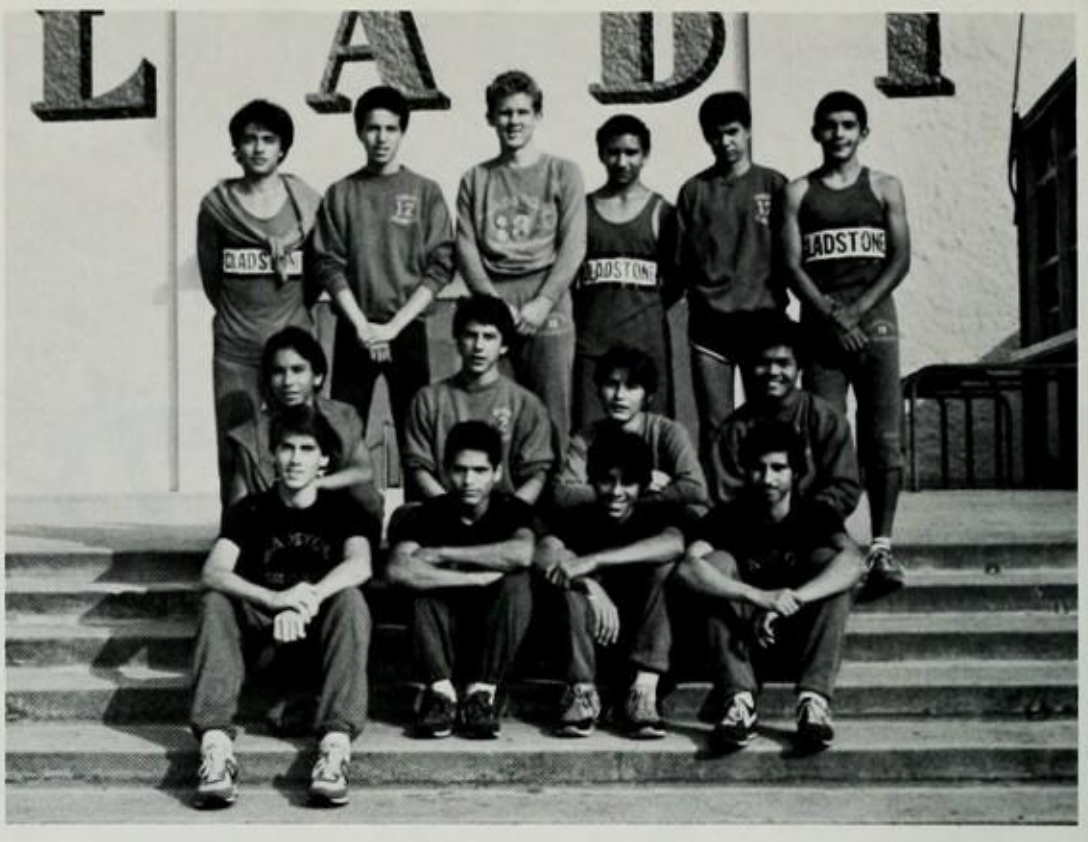

Luis Aguilar
Chris Brunswig
Frank Cesoeros
Roger Guadalupe
Victor Hernandez
Ed Jensen
Enrique Mardesiche
Jose Mena
Juan Ortiz
Guillermo Palos
Tom Pena
Tony Puente
Jesus Puledo
Coach Sherwin Sosnovsky

The Gladstone Cross Country team again won the Montview League title. In the last 5 years, Gladstone took 4 championships and finished 2nd once. This year's M.V.P. is Victor Hernandez.

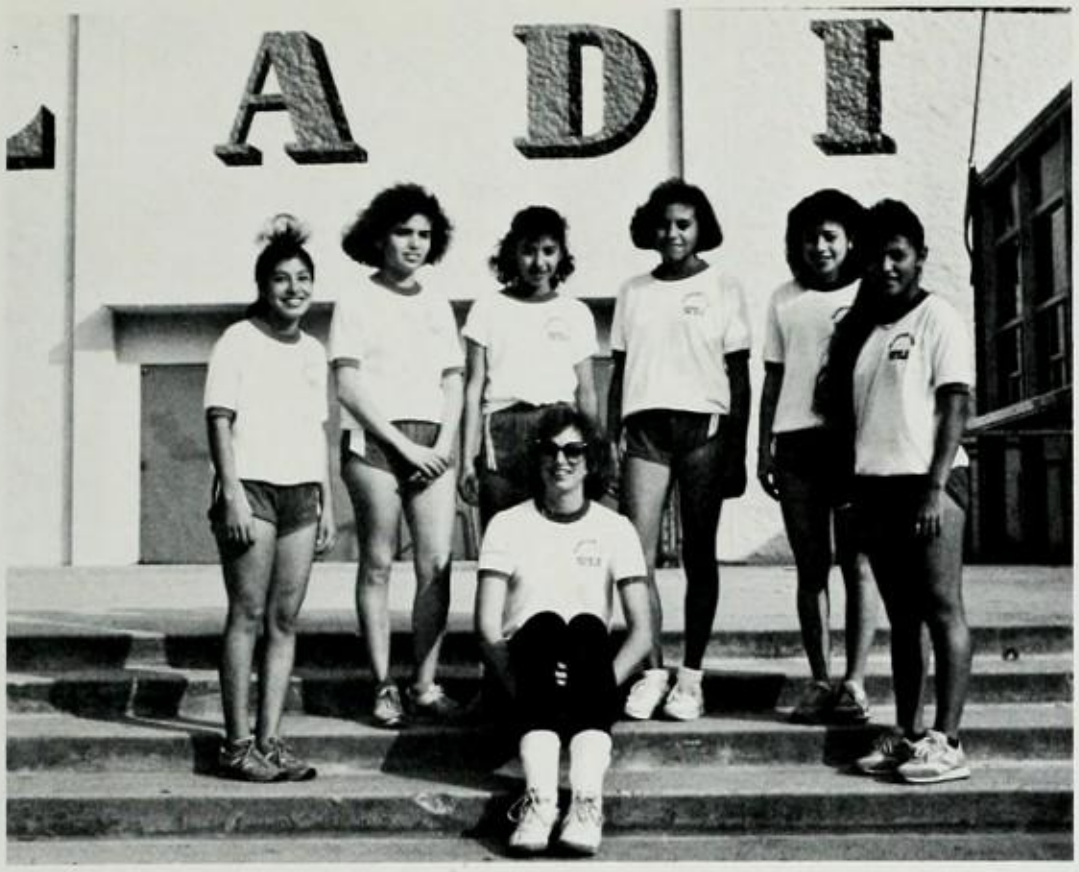

Cross Country

Bernice Alvarez
Lettie Correa
Sonia Estrada
Lisa Garcia
Yolanda Ortiz
Dora Sanchez
Coach Christine Conklin

The 1986 Cross Country team was indeed a success. We attained our goal of going to C.I.F. In the process, the team realized how far and how much one can endure when one challenges oneself; not only as an individual, but as a team. Congratulations to all. Lisa Garcia was runner up in the C.I.F. 1A championships.

Christine Conklin, Coach

. . . 1986 Gladstones Winning

Ed Jensen running to place.

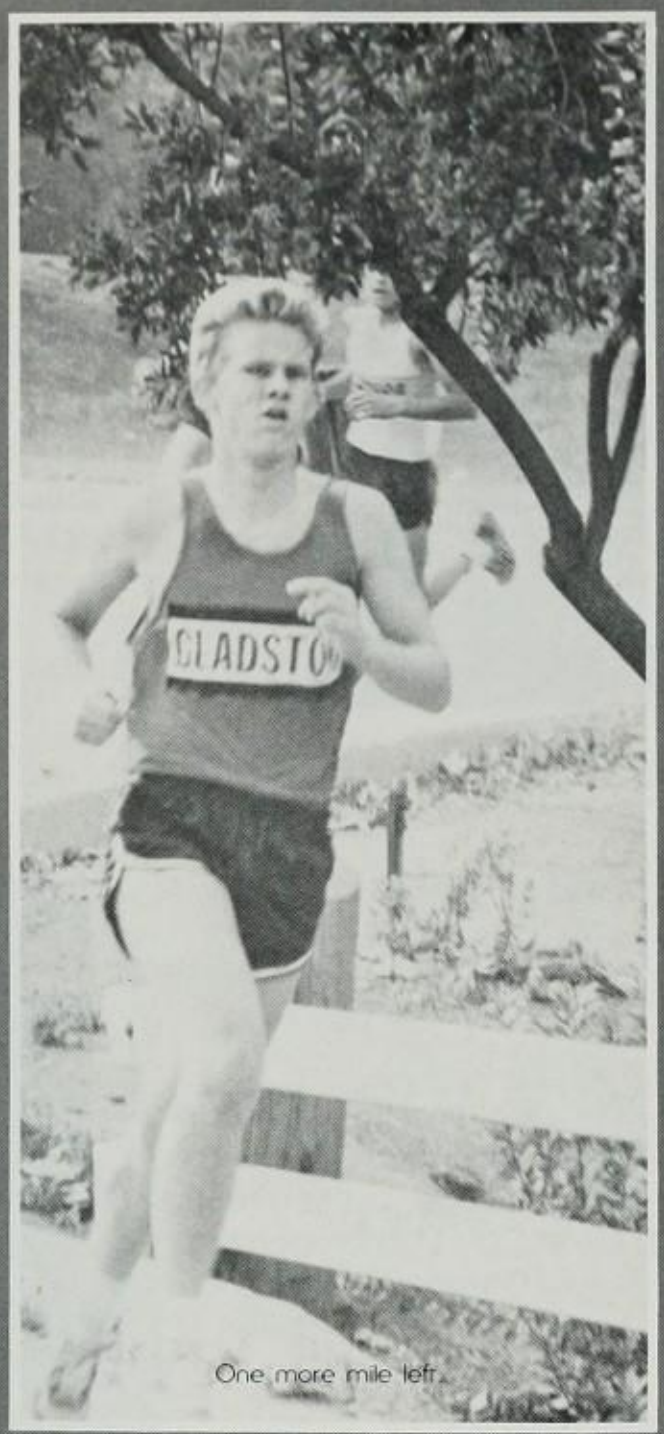

One more mile left.

Tony Puente runs to the finish line.

Trying to lead as he finishes.

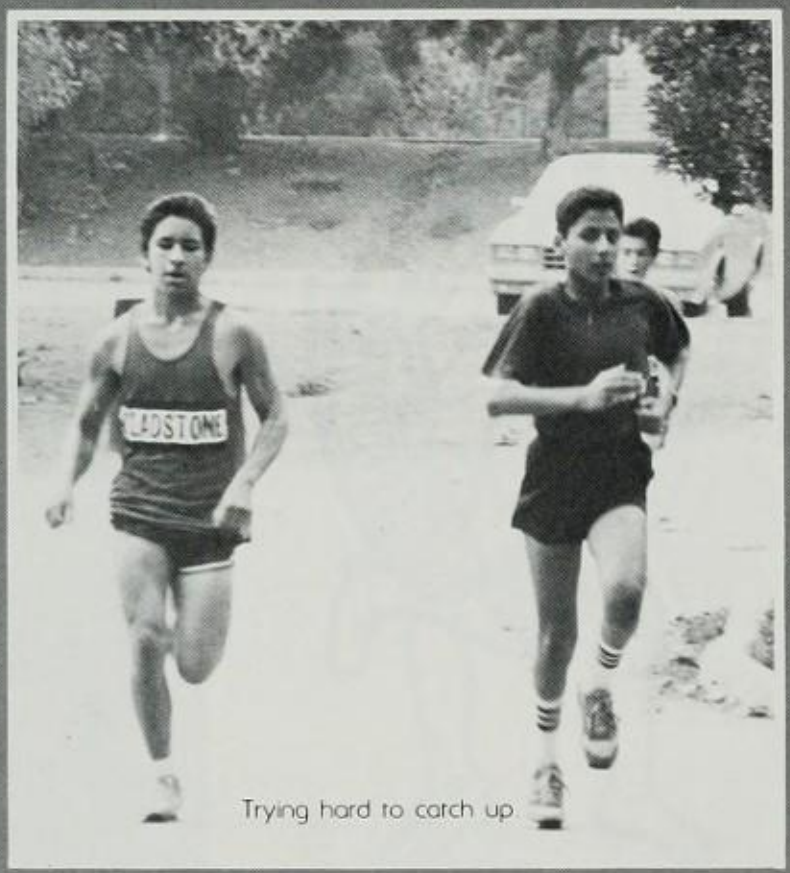

Trying hard to catch up.

"Yeah, I'm almost there."

Cross Country Team:

Sonia on a good start.

Lisa Garcia, Glads strongest runner.

Yolanda fights to finish.

Glads running side by side.

Bernice running to catch up.

1986 Gladstone Gladiators

1 Gilbert Gorrarez
3 Eric Jeffres
6 Bill Hogge
10 Jim Ash
11 Carlos Elizondo
12 Gilbert Adelmann
15 Leo Rivas
18 Ed Robles
19 Tony Loera
20 Daniel Morones
21 Frank Manqueros
22 Albert Sanchez
24 Sotogi Tuala
25 Frank Virgin
26 Roger Sanchez
28 John Robinson
30 Carlos Paez
31 Jose Covarrubias
33 Tony Ramirez
34 Don Pinto
40 Alex Carbajal
42 Chris Miranda
44 Ed Rizo
52 Roland Gonzales
53 Steve Herrera
54 Lawrence Lopez
55 Tauvao Tuala
56 Jaime Alarcon
57 Martin Silva
58 Daryle Marcrum
60 Forrest Hannan
61 Brian Call
62 Leo Marila
64 Martin Perello
67 Tony Meras
69 John Contraras
70 John Luttrell
71 Carl Fonaimoana
72 Brandon Carrer
73 Robert Gonzales
74 Alex Dalida
77 Steve Edwards
78 Ed Maciel
79 Mike Perez
80 Alex Rodarte
81 Ed Reyes
82 Eric Rodriguez
83 Jesus Calderon
84 Kurt Hartieb
85 Tony Gomez
86 Robert Calinoo
87 John Miranda
88 John Rizo
99 Ken Evans

Coaches: Lonnie Valentine, Rick Goodwin, Frank Perez, Dave Garcia, Jim Joyca, Ray Garcia, Mike Collins, John Western, Gilbert Quintana, Greg Elliot, Bobby Orriz

1986-1987 M.V.P.

Jose Covarrubias

171 Carries
1041 Total Yards
14 Touchdowns

Montview League-Most Valuable Player
2nd Team All-League-Defensive Back

Montview League 2nd Place — First Round C.I.F.

The battle is ready to begin

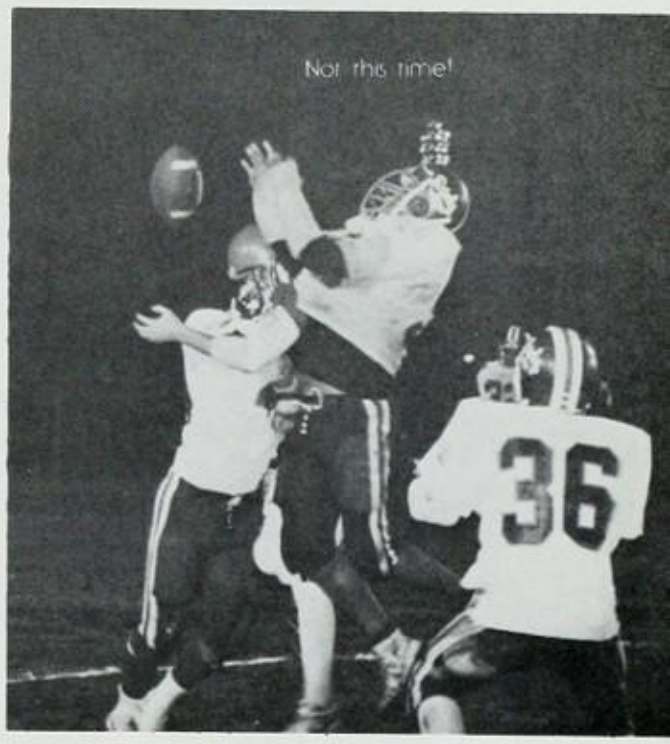
Not this time!

The Defensive line prepares for the rush

John Rizo finishes the tackle

Forrest Hannah and Brandon Carter awair

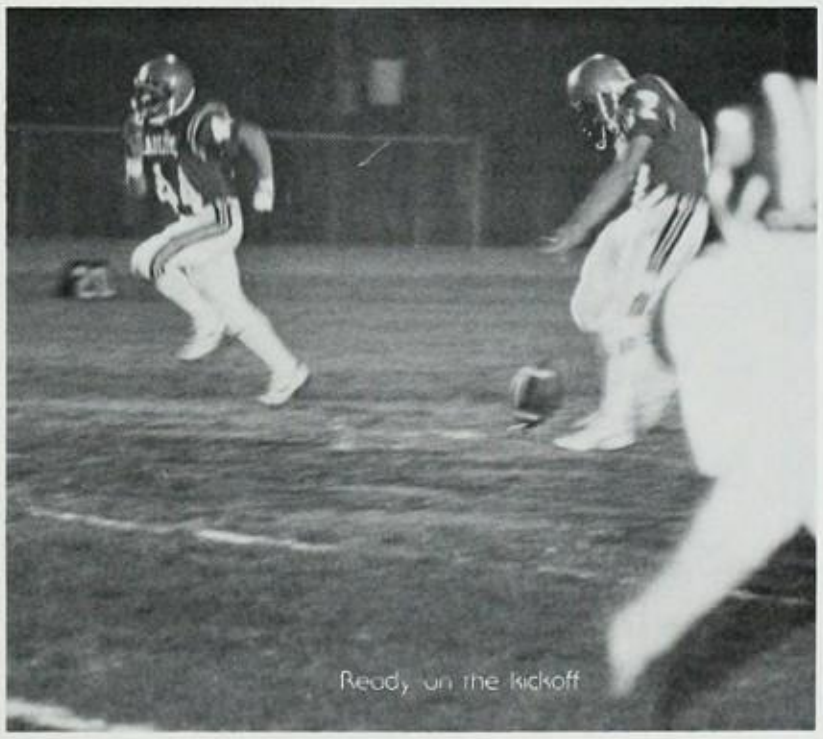
Ready on the kickoff

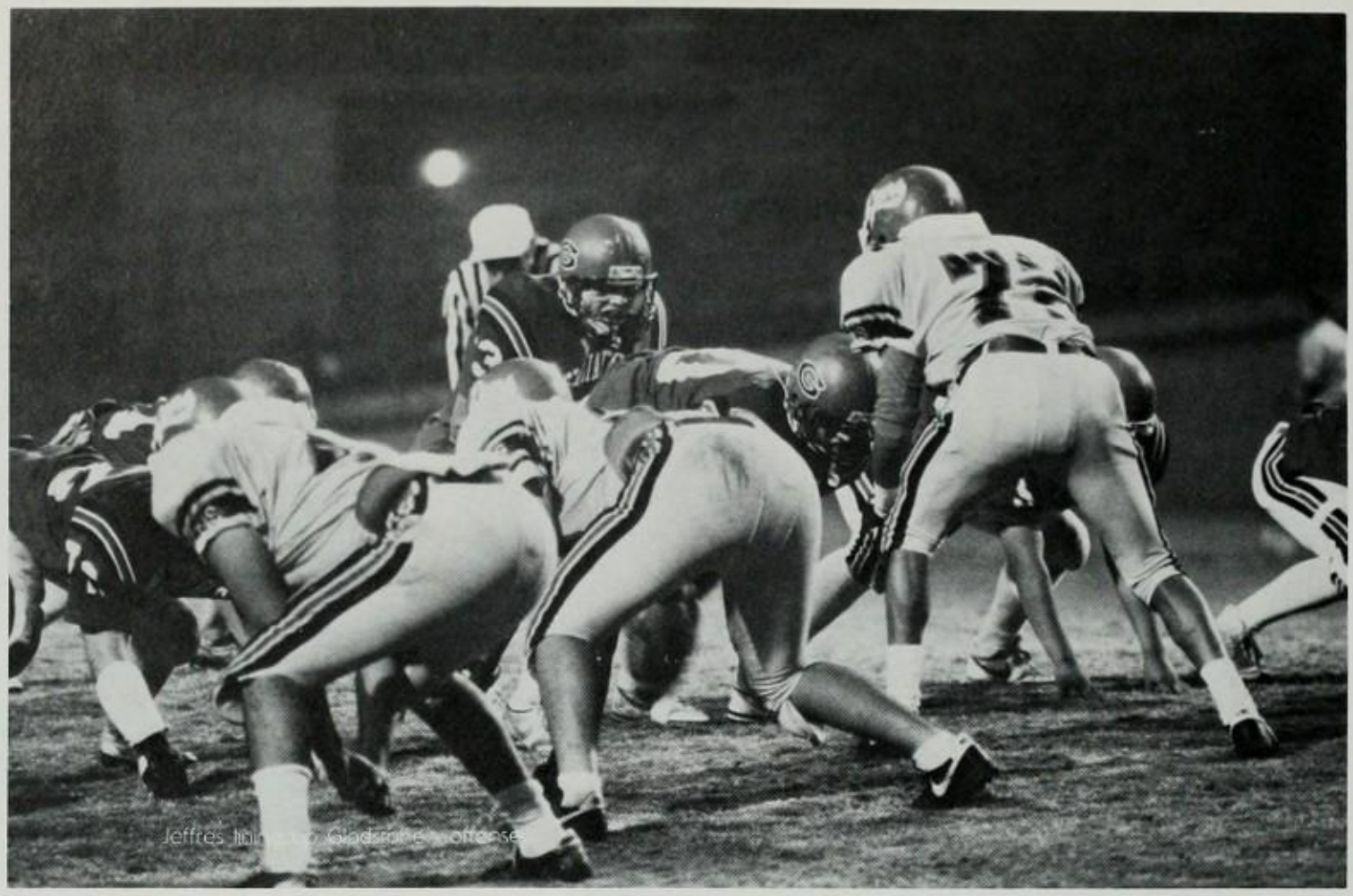

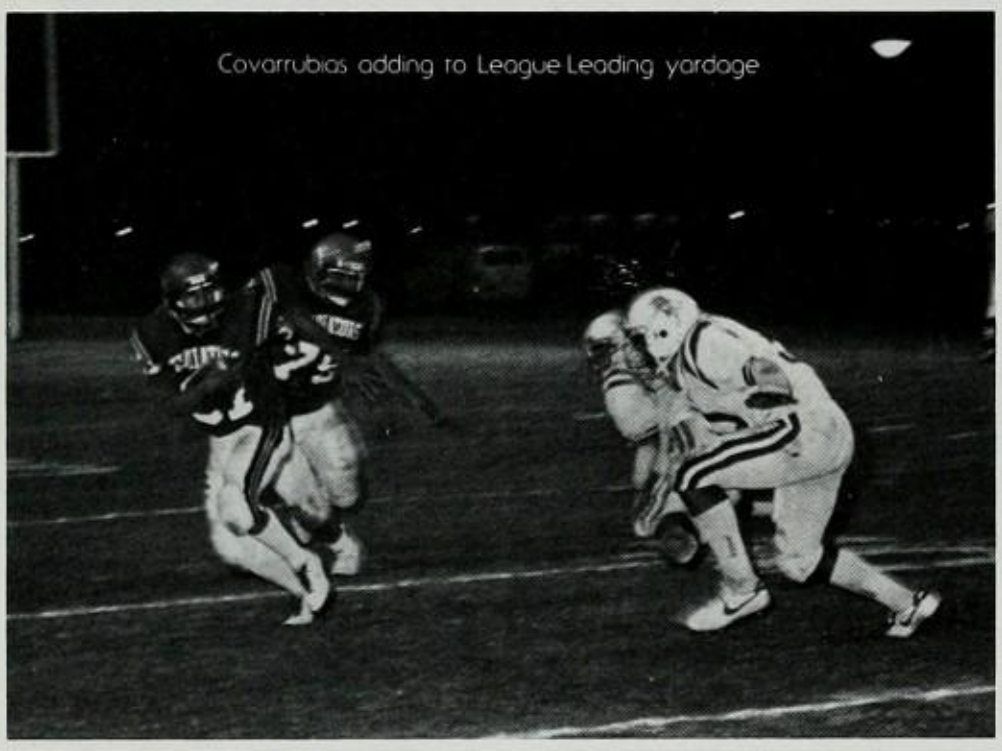

Covarrubias adding to League Leading yardage

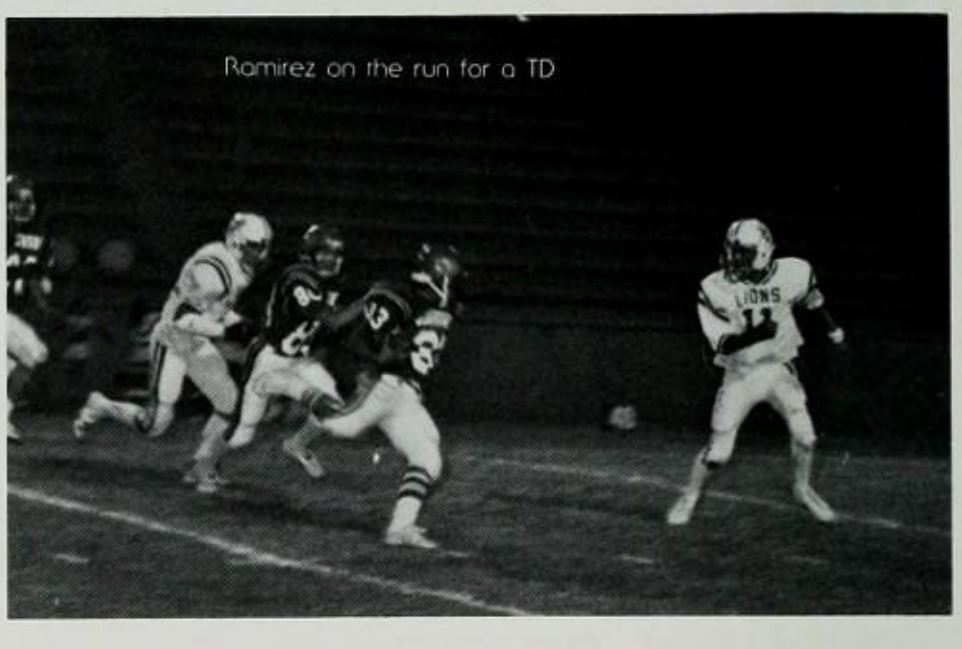

Ramirez on the run for a TD

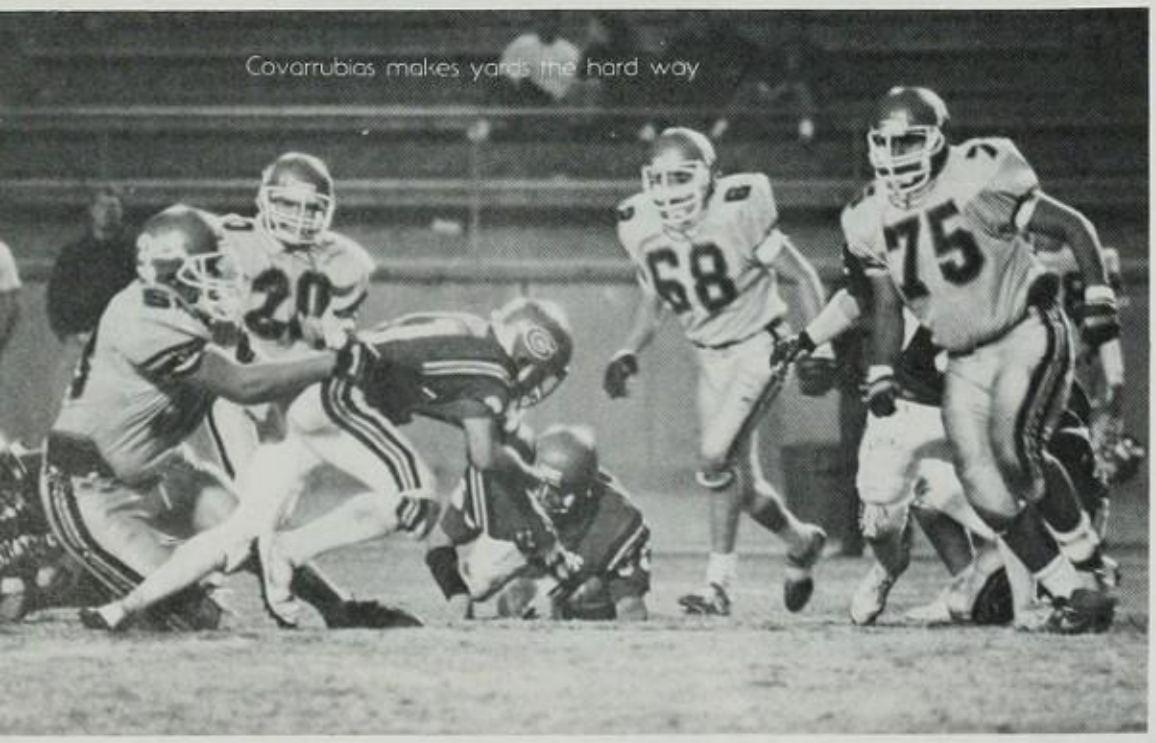

Covarrubias makes yards the hard way

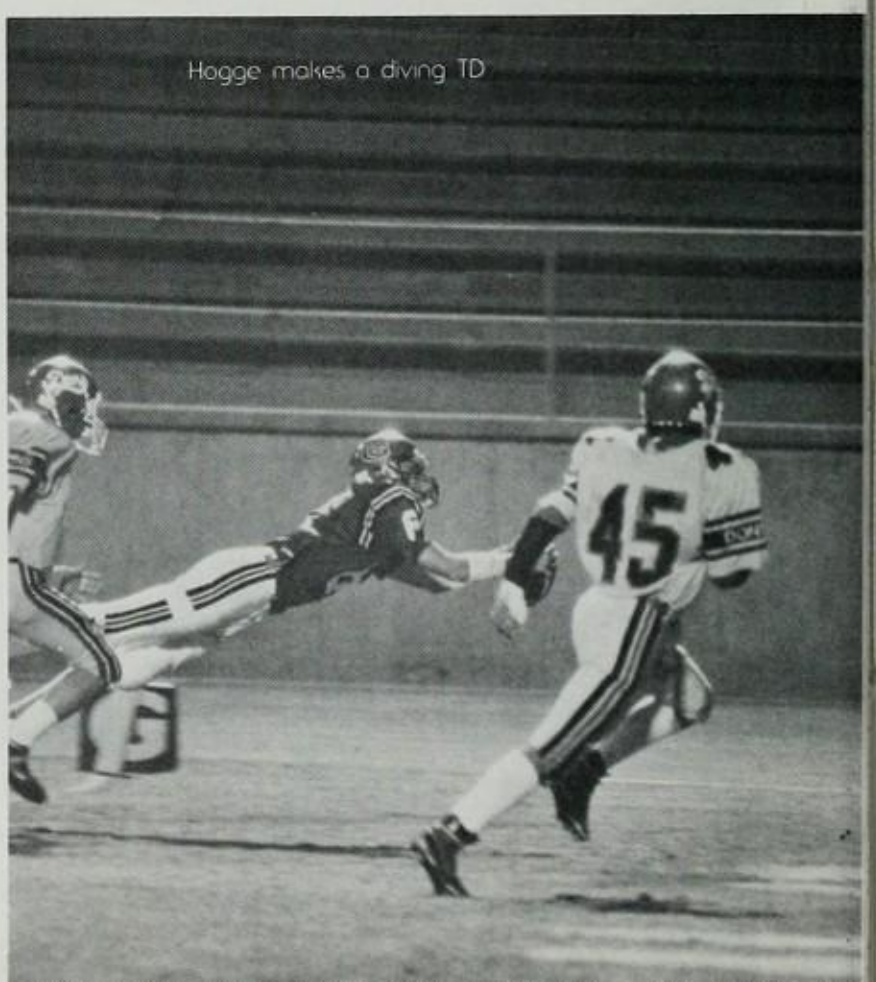

Hogge makes a diving TD

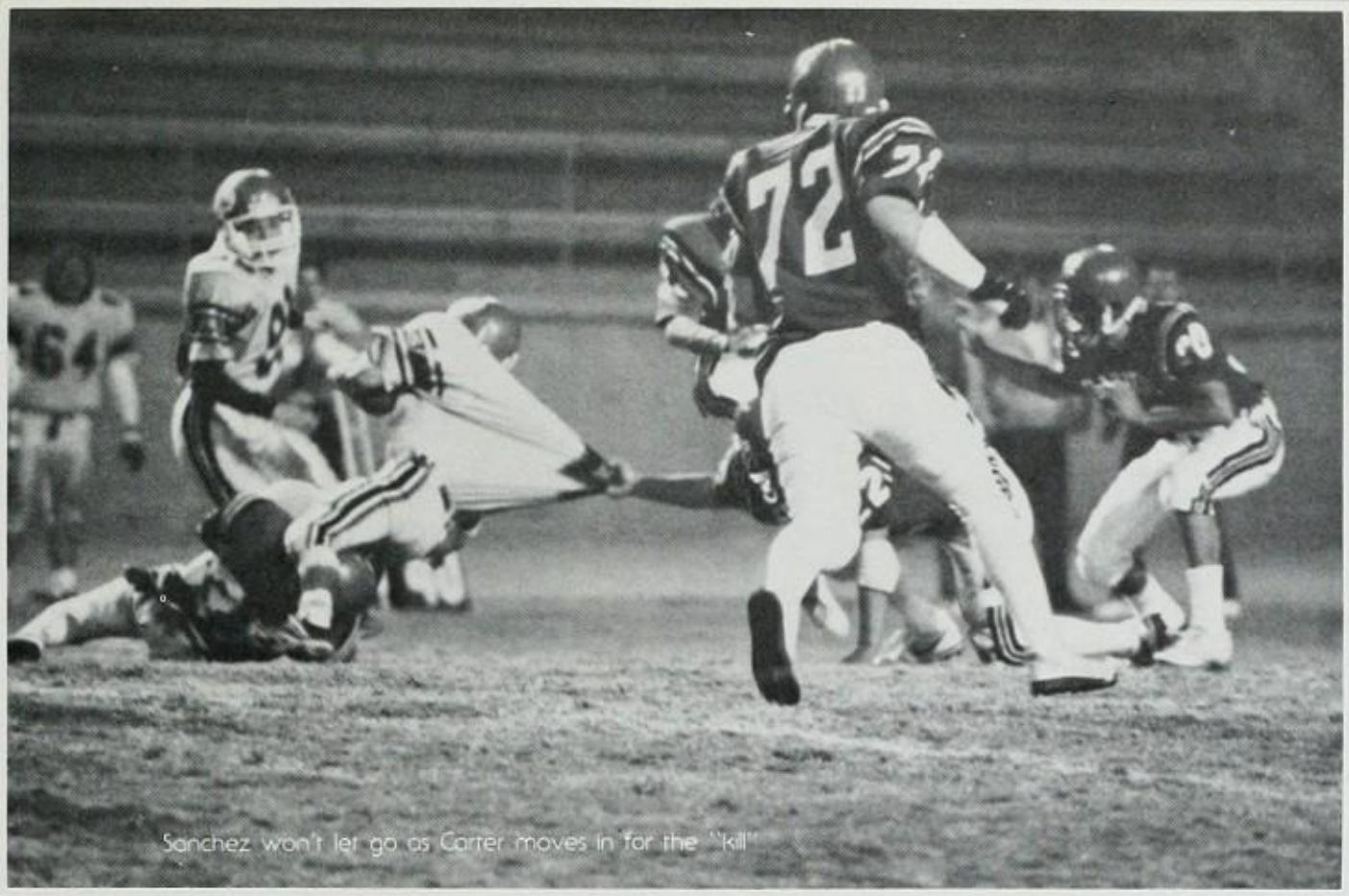

Sanchez won't let go as Carter moves in for the "kill"

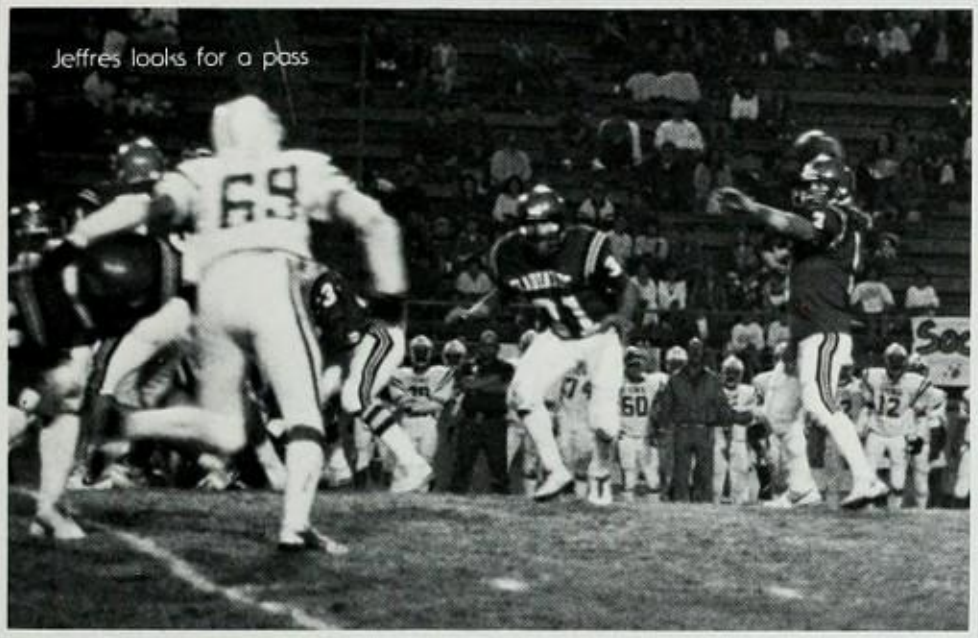

Jeffres looks for a pass

(Good idea, bad grammar)

"Gonzo" views the play

Ed Rizo waits for a screen

[illegible] promotes team unity

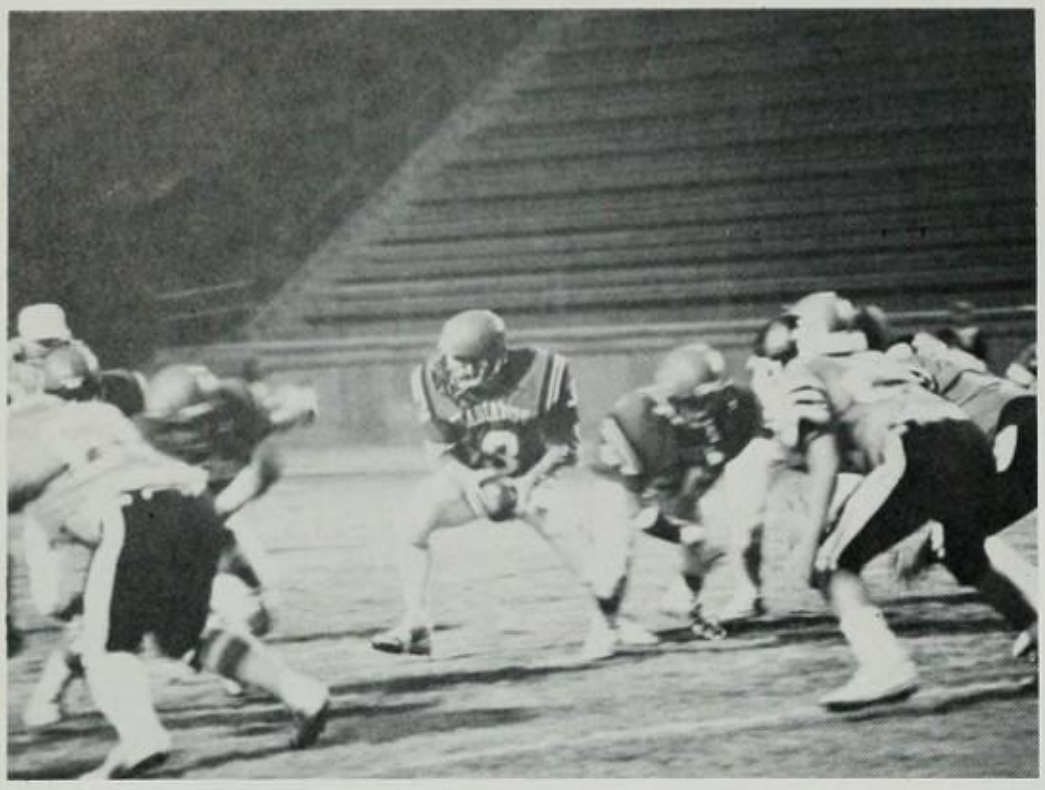

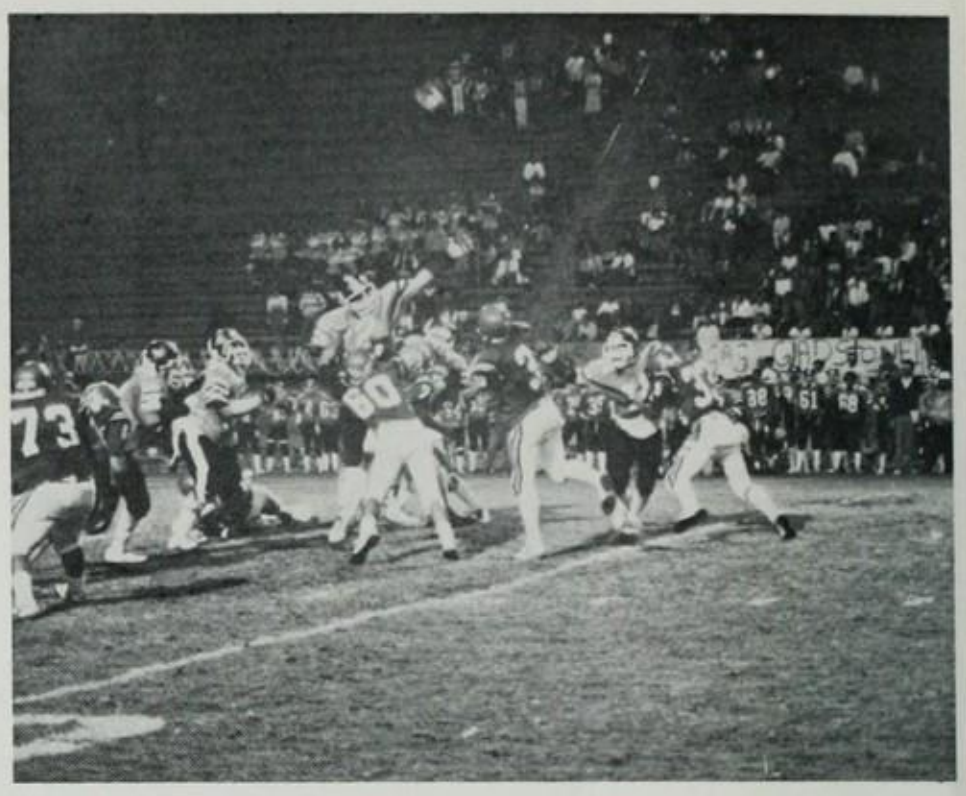

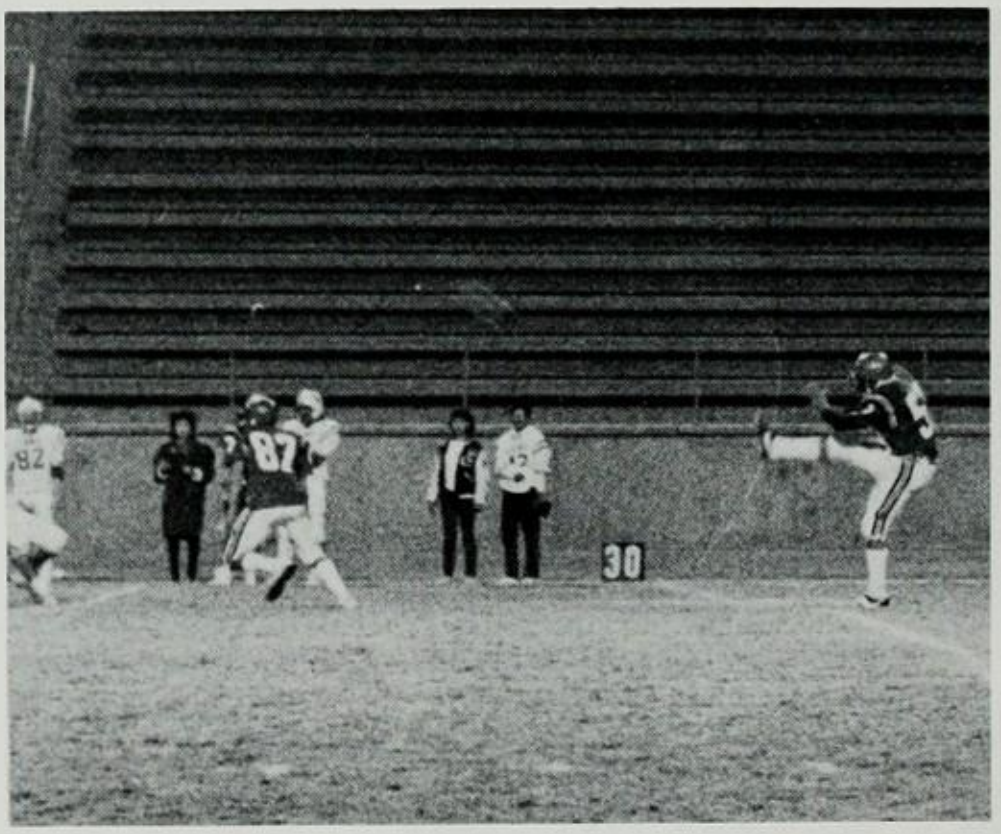

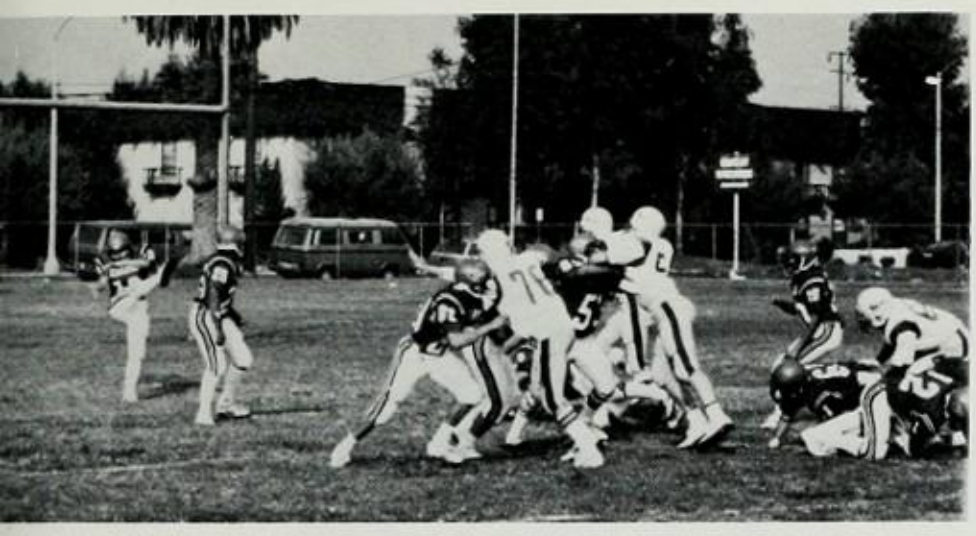

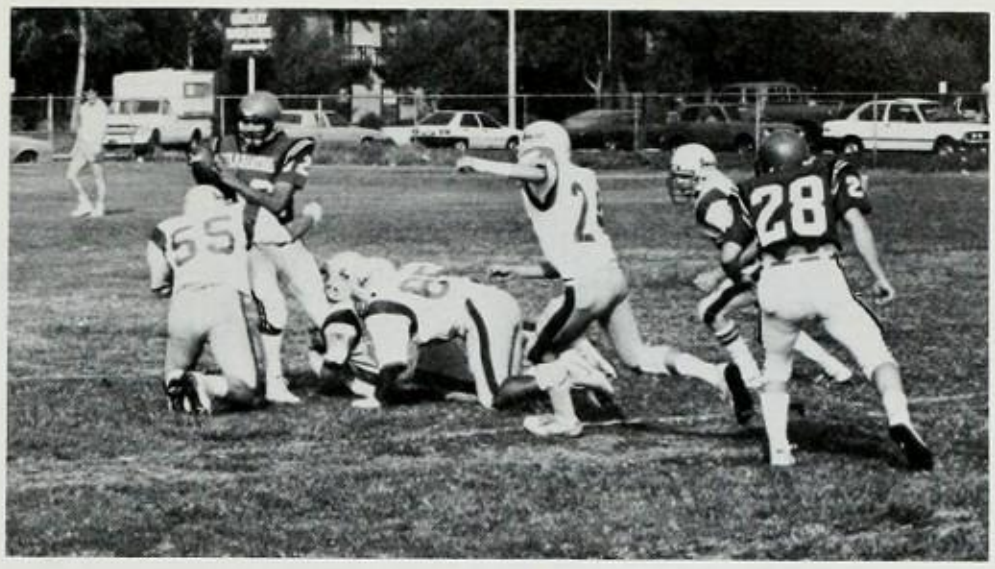

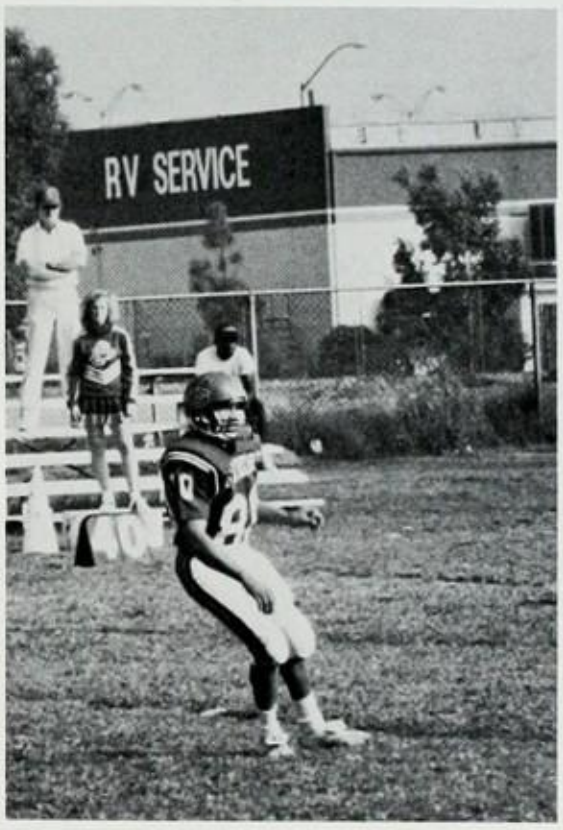

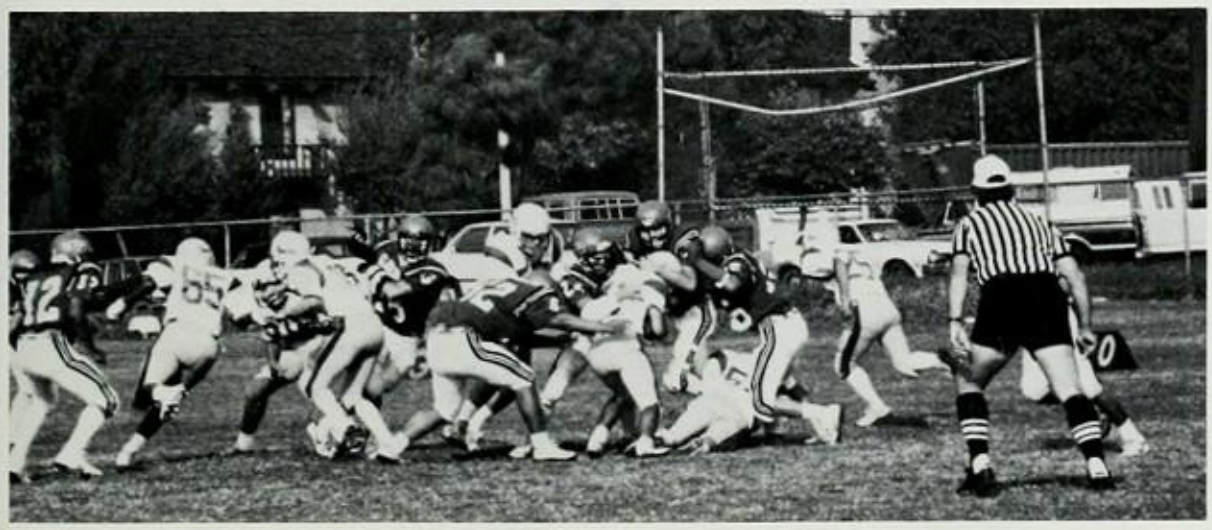

J.V. Football

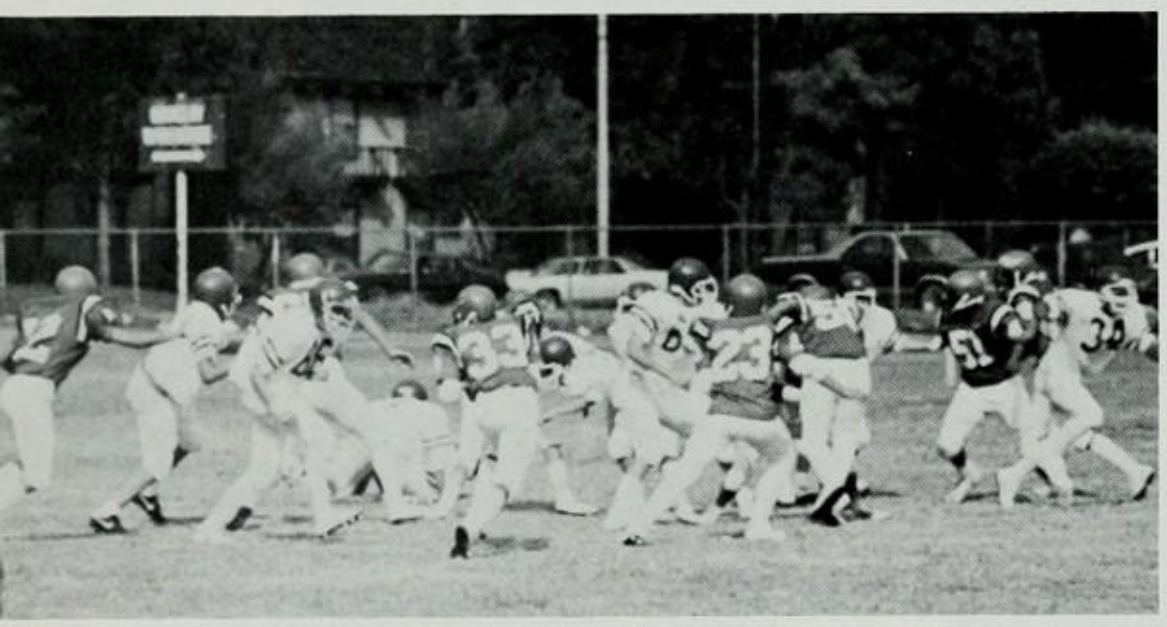

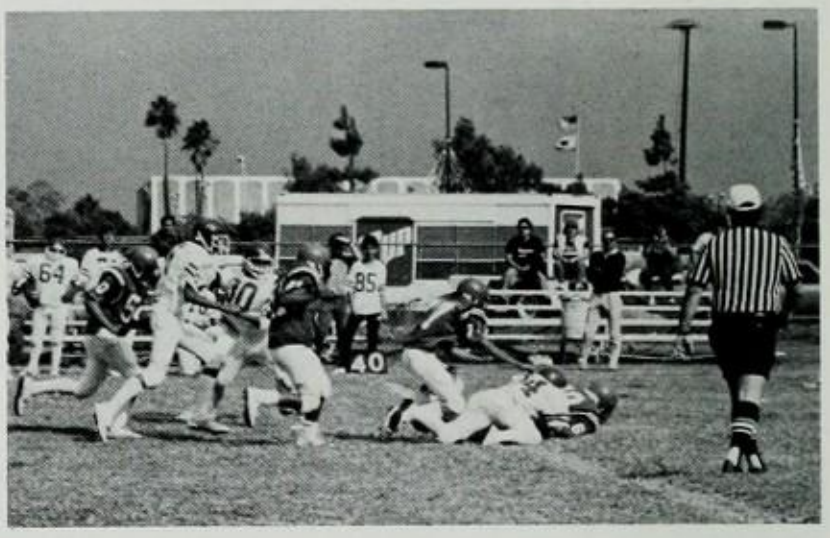

11 Damien Baldon
34 John Borunda
89 Joshua Courie
77 Gilbert Carrion
50 Enrique Escardon
51 Steve Hernandez
23 Greg Lambert
82 Felipe Loeria
38 Muro Louis
71 Rene Martinez
55 Isais Medina
80 Ruben Mendez
69 Mario Ortiz
28 Carl Pedroza
32 Tim Ramos
33 Hector Robles
30 Jeff Rodriquez
31 Gabriel Rodriquez
12 Oscar Silva
10 Scott Sadler
87 Aubey Taylor
Coaches; Jon Western
Bobby Ortiz
Gilbert Quintana
Cores Elliot

Freshman Football

Girls Varsity Tennis

Maria Atienza
Darlene Brown
Cherie Ducoin
Judy Kim
Soo Kim
Eunice Kwon
MaryAnn Llamas
Lynn Nguynen
Stephanie Parsell
Ann Roozee
Almira Santos
Maribel Talamantes
Leann Vredenburg
Coach Rick Brodbeck

The Varsity Tennis Program had its most successful season in many years. The team won league for the first time in 20 years. This year's MVP is Eunice Kwon (undefeated in League). Maribel Talamantes was the most improved player in League. The Lady Glads will have 8 of 11 back as the young ladies try to repeat as League Champions.

Coach Richard Brodbeck

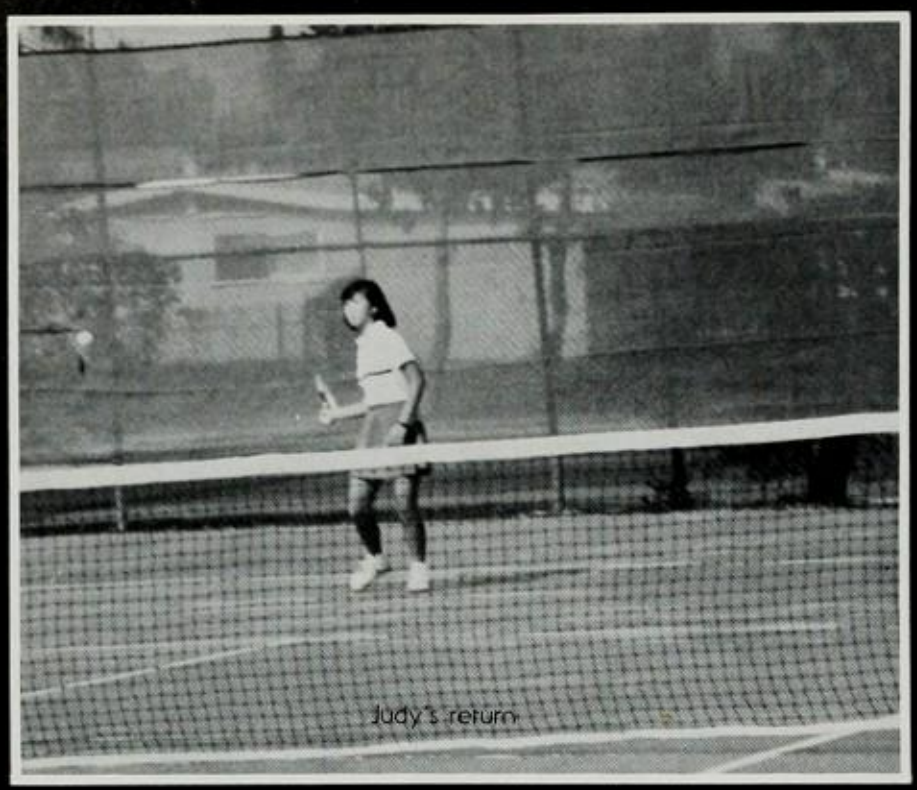

Judy's return

Smash service!!

Singles, Eunice

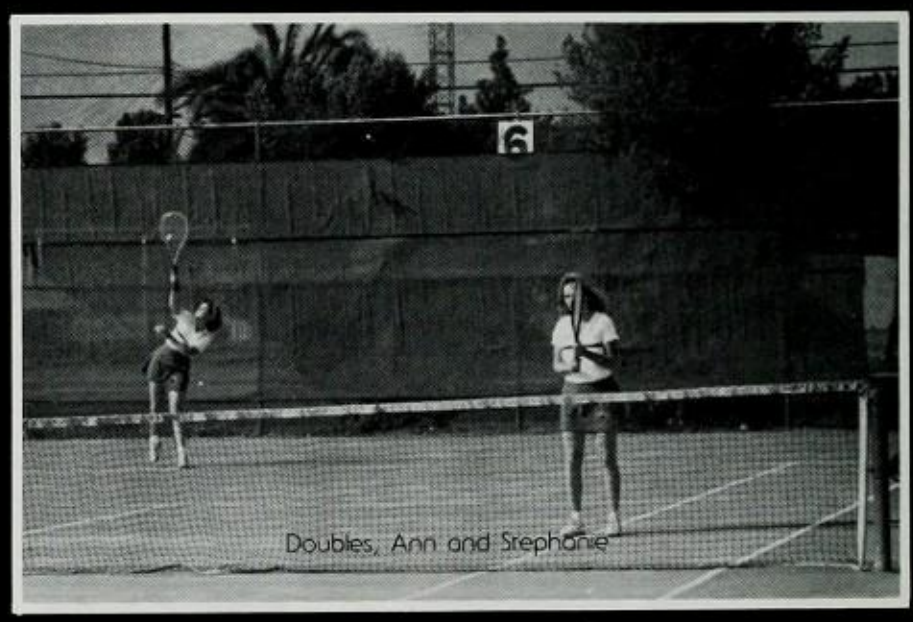

Doubles, Ann and Stephanie

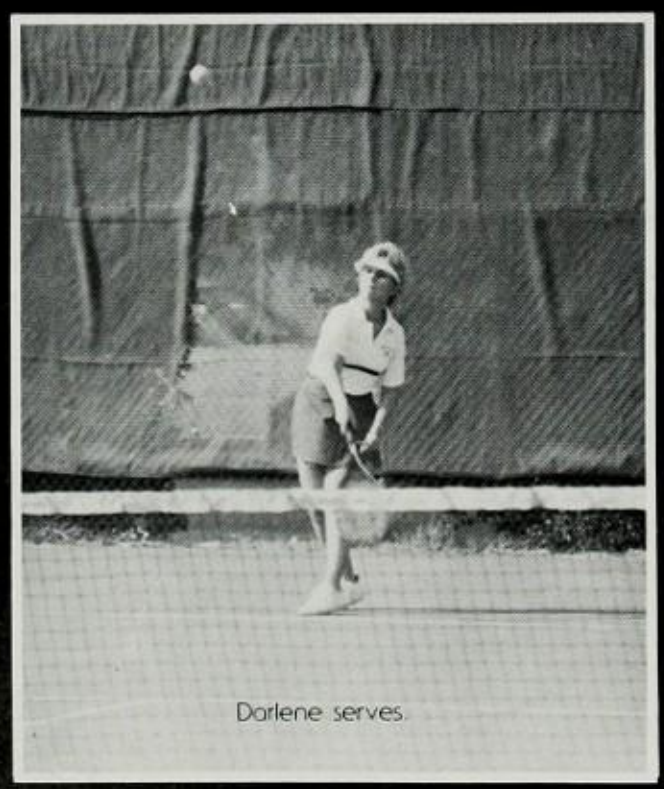

Darlene serves

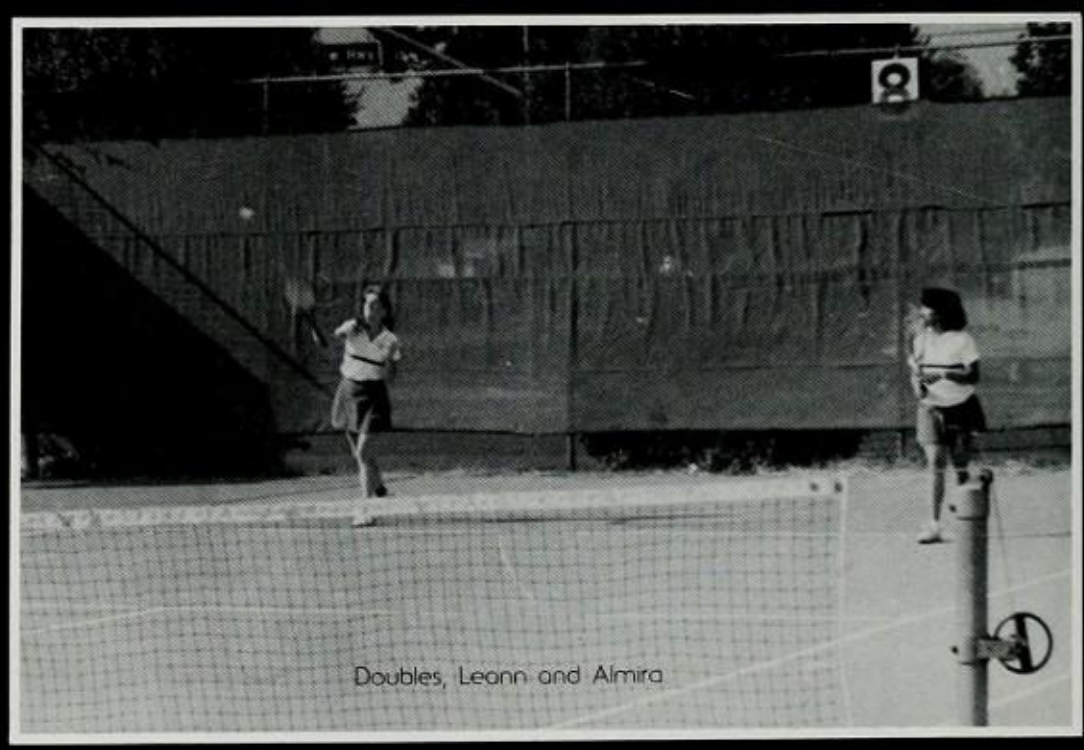

Doubles, Leann and Almira

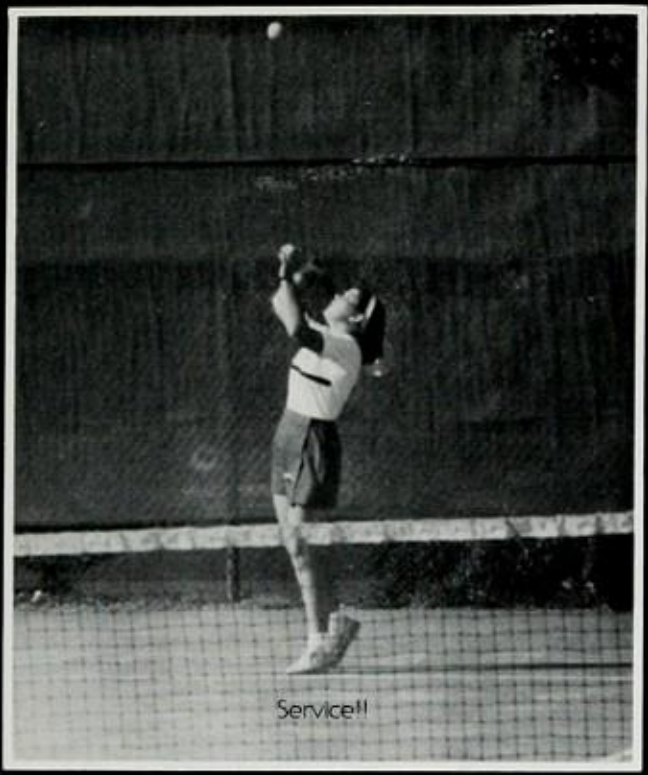
Service!!

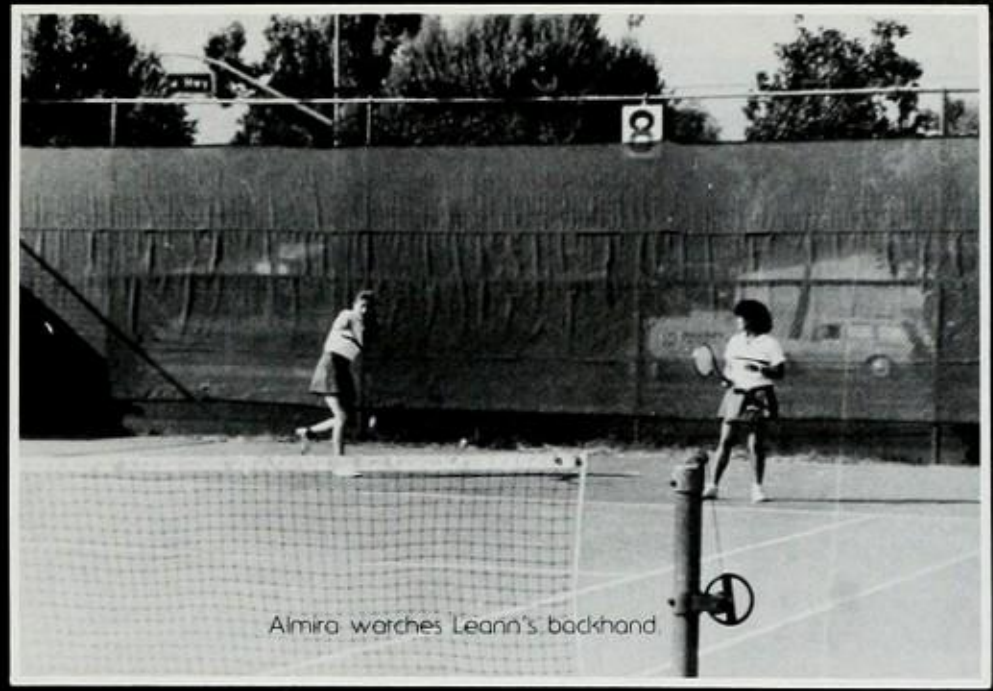
Almira watches Leann's backhand.

Maribel in action.

Eunice's smashing pose.

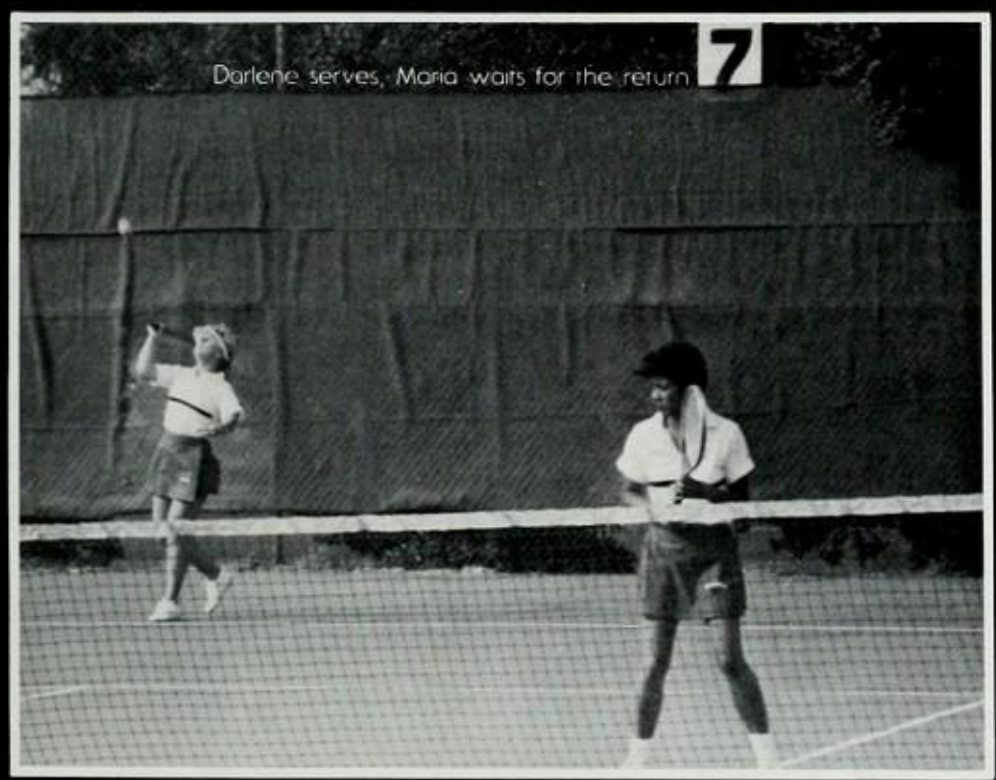
Darlene serves, Maria waits for the return.

J.V. Tennis

Team Roster

Jennifer Bryant
Caroline Garcia
Judy Kim
Lan-Chi Le
Kim Lyford
Karen Moore
Alma Perez
Jennifer Philips
Elizabeth Ruiz
Mary Rose Timmons
Coach Robert Fuentes

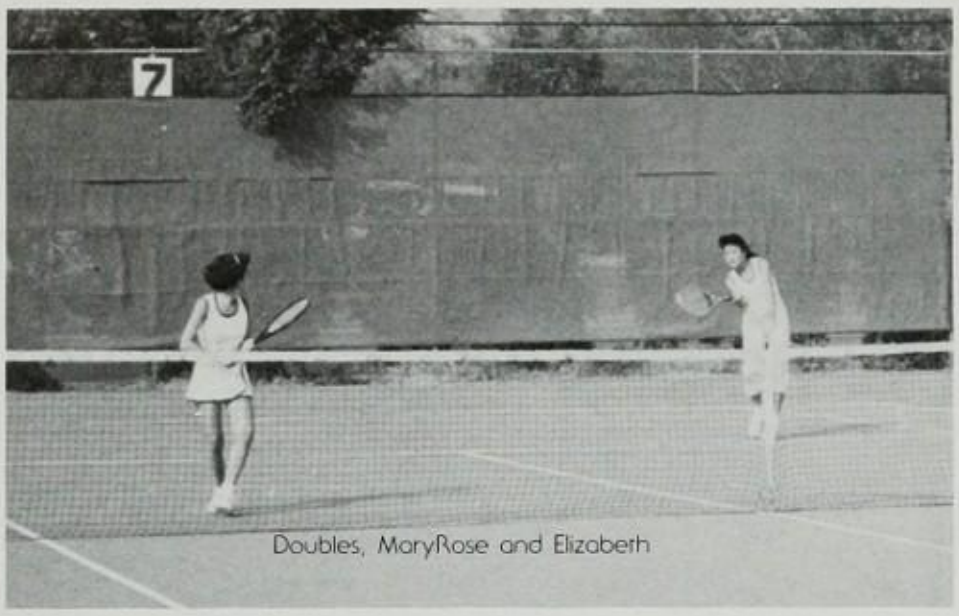
Doubles, MaryRose and Elizabeth

Nice serve Judy.

The J.V. tennis team enjoyed a very successful season finishing in 2nd place with an 8-5 record and 11-6 overall. Judy Kim was the most successful singles player; while the doubles team of Mary Rose Timmons and Elizabeth Ruiz was virtually unbeatable.

Coach Robert Fuentes

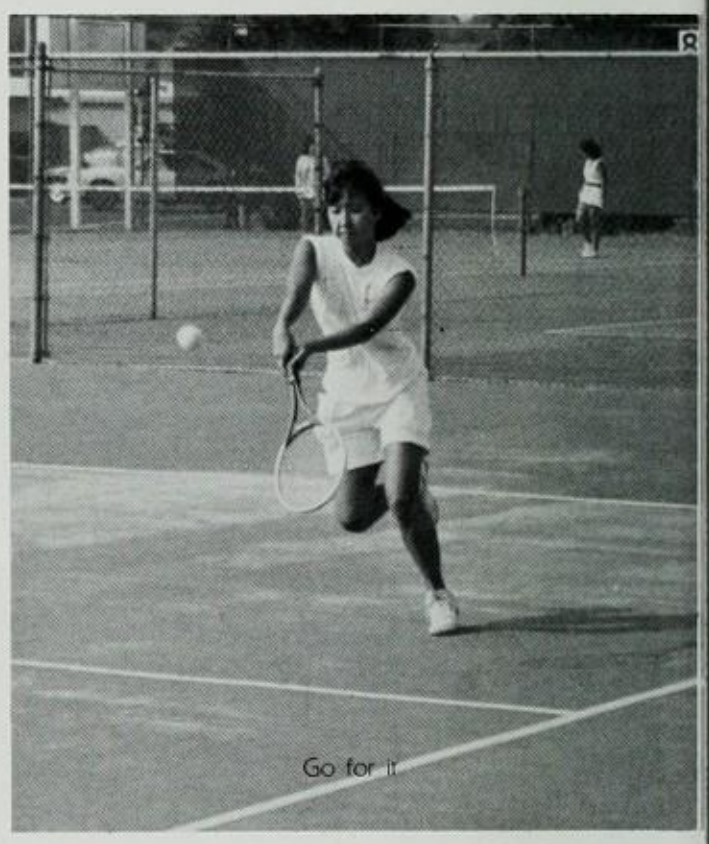
Go for it

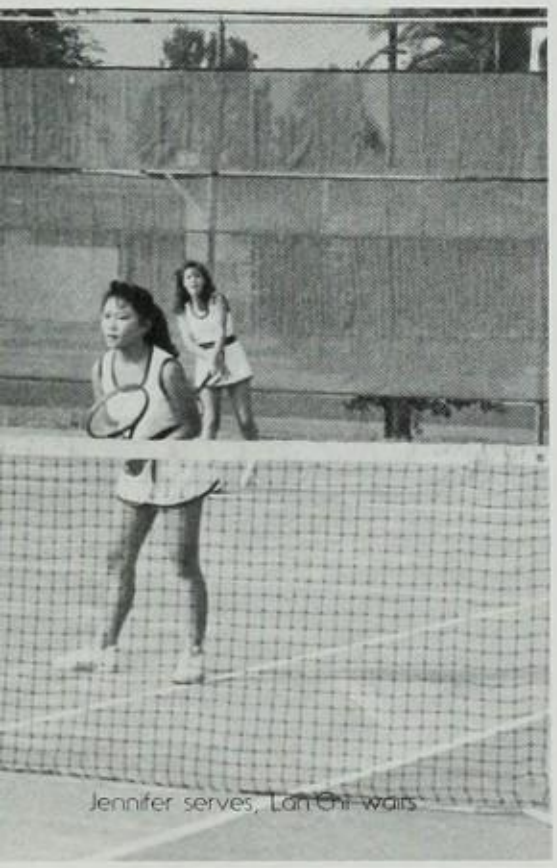
Jennifer serves, Lan-Chi waits

Don't bite your lips, Jennifer

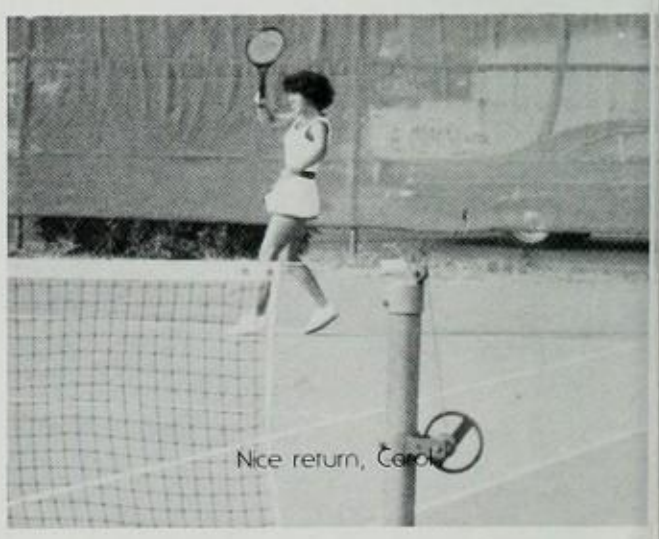
Nice return, Carol

Varsity Volleyball

Coach Lorene Wilbur
Sheila Barlow (26)
Dena Bowman (7)
Kelly Grinter (9)
Zenaida Huerta (11)
Raquel Jaurequi (28)
Jane Kim (20)
Kelly Lavin (24)
Deanna Martinez (25)
Connie Saucedo (22)

This year's MVP is Sheila Barlow. In the final League voting, she missed league MVP by very few points, but did receive an award for first all league team. Sheila had previously won MVP of the Gladstone Tournament and MVP of the Whittier Tournament.

Coach Wilbur

Sheila Barlow

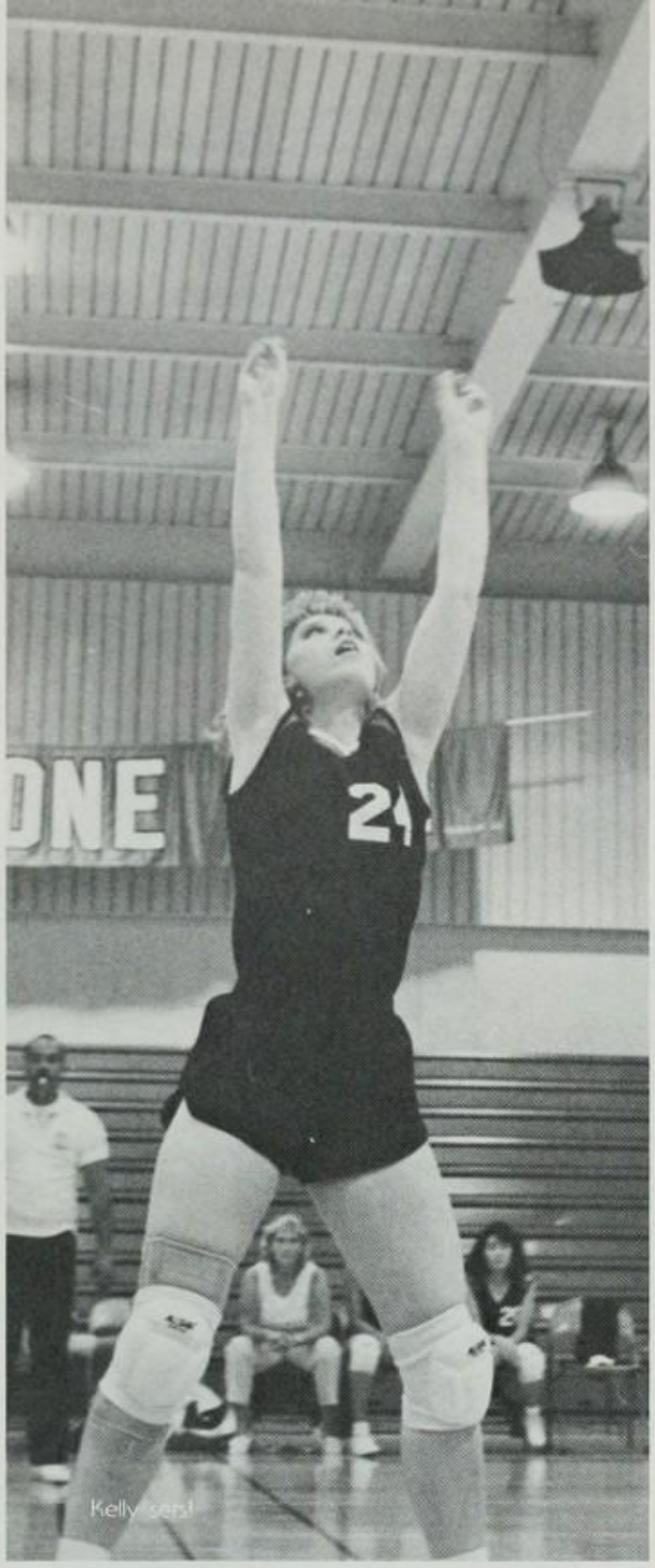
Kelly sets!

Put a little more height to it...

Team conference.

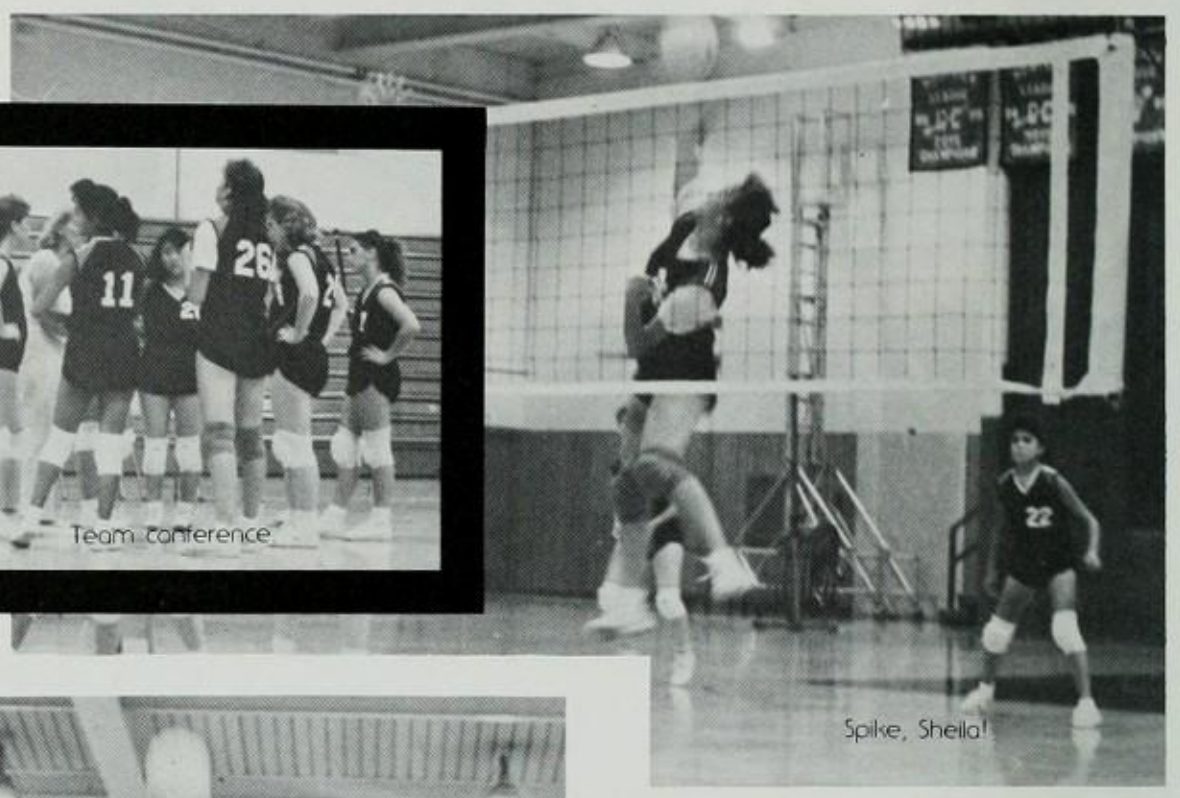
Spike, Sheila!

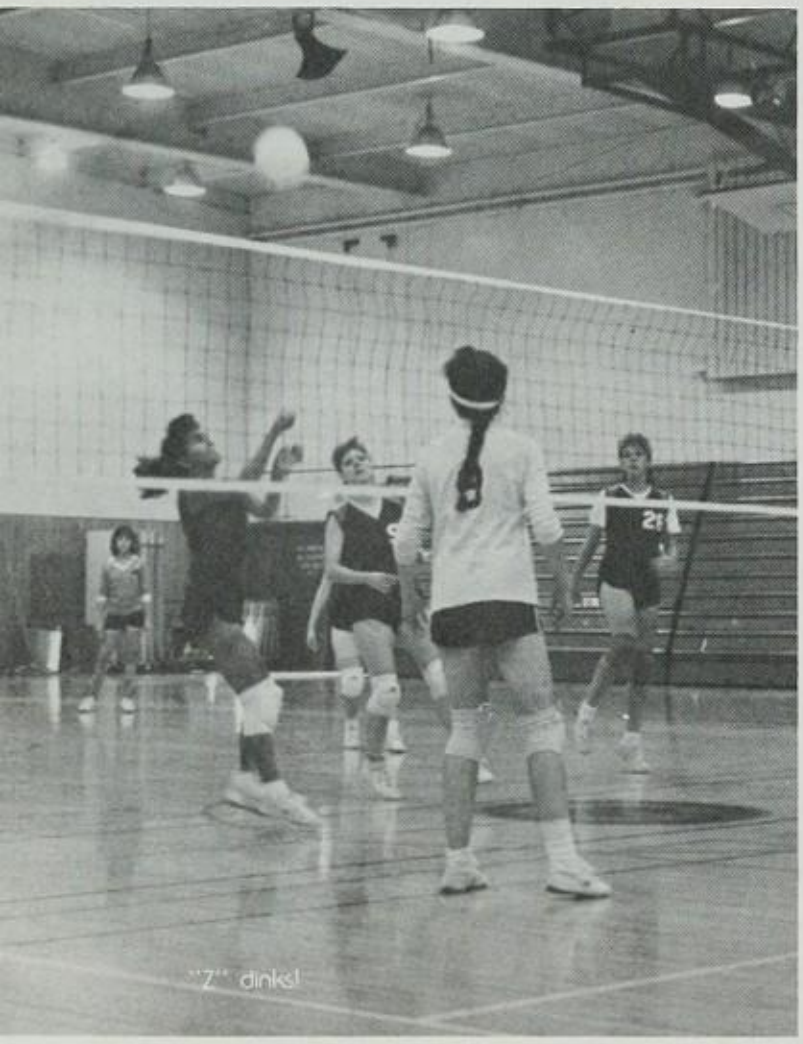
"Z" dinks!

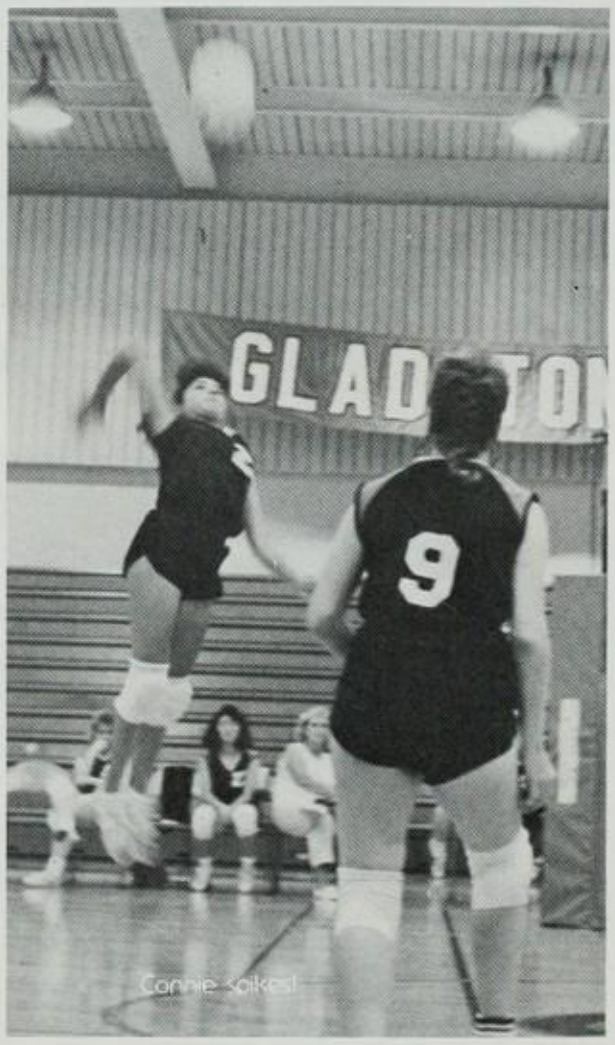
Connie Spikes!

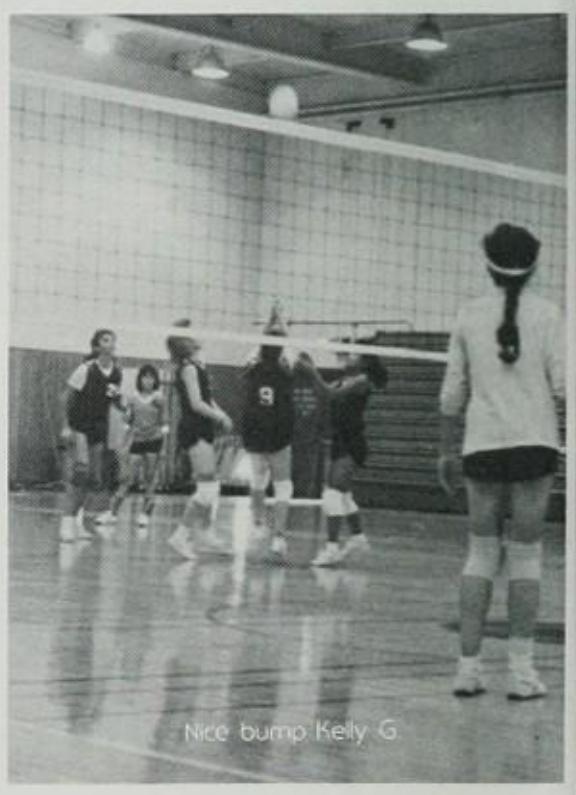
Nice bump Kelly G.

J.V. Volleyball

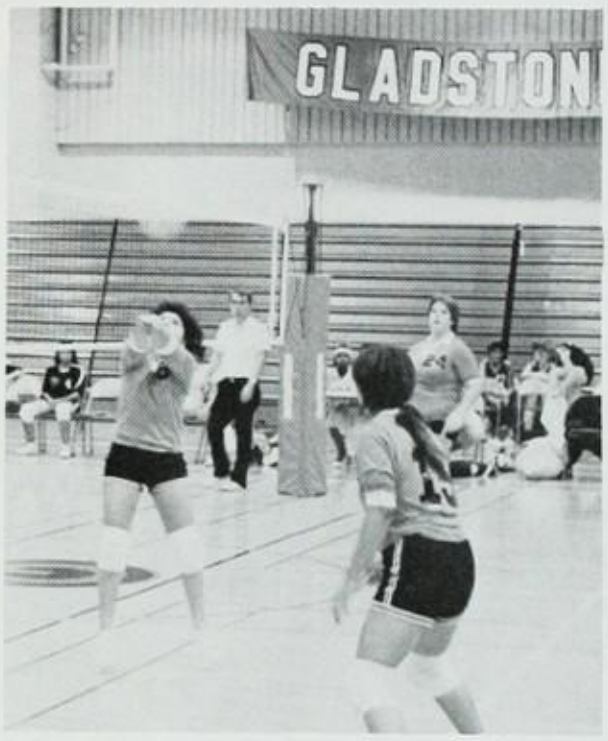

Coach Vicki Clark
Barbara De La Concepcion (27)
Leslie Jacobs (29)
Raquel Jaurequi (25)
Deanna Martinez (6)
Alice Ruiz (5)
Maria Soria (Not Pictured)
Sonia Telles (23)
Jennifer Thibodeau (24)
Rosa Villagomez (15)

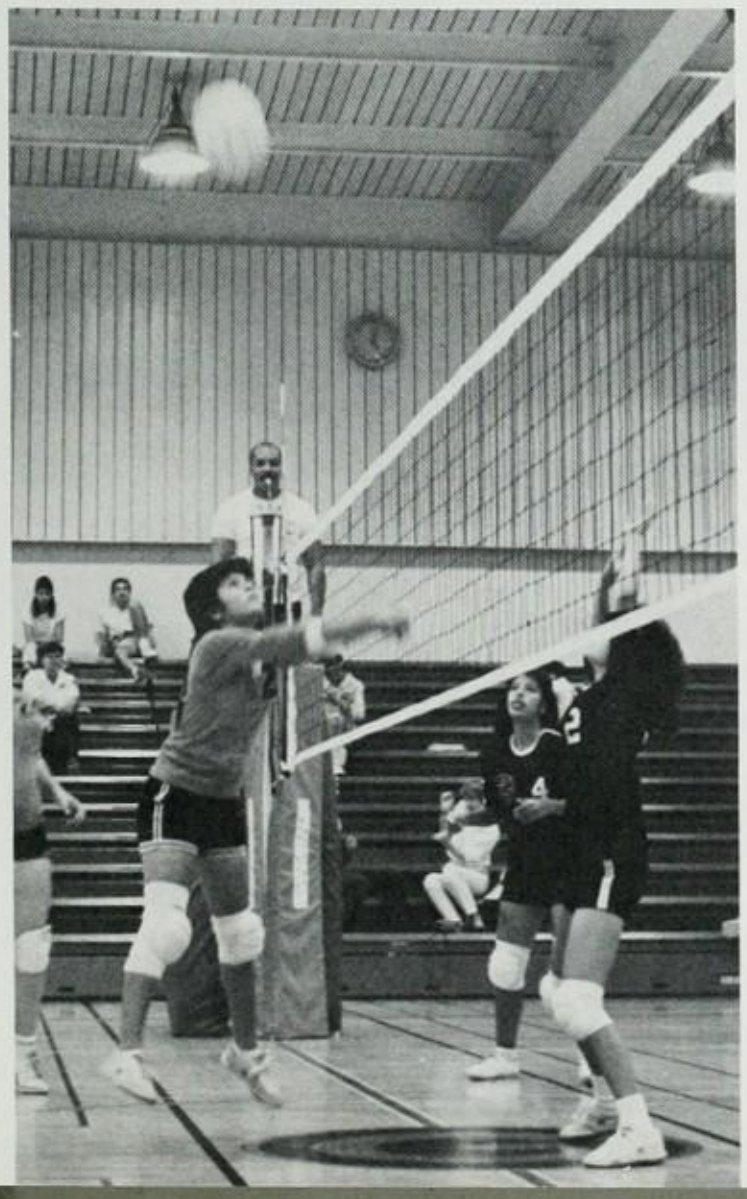

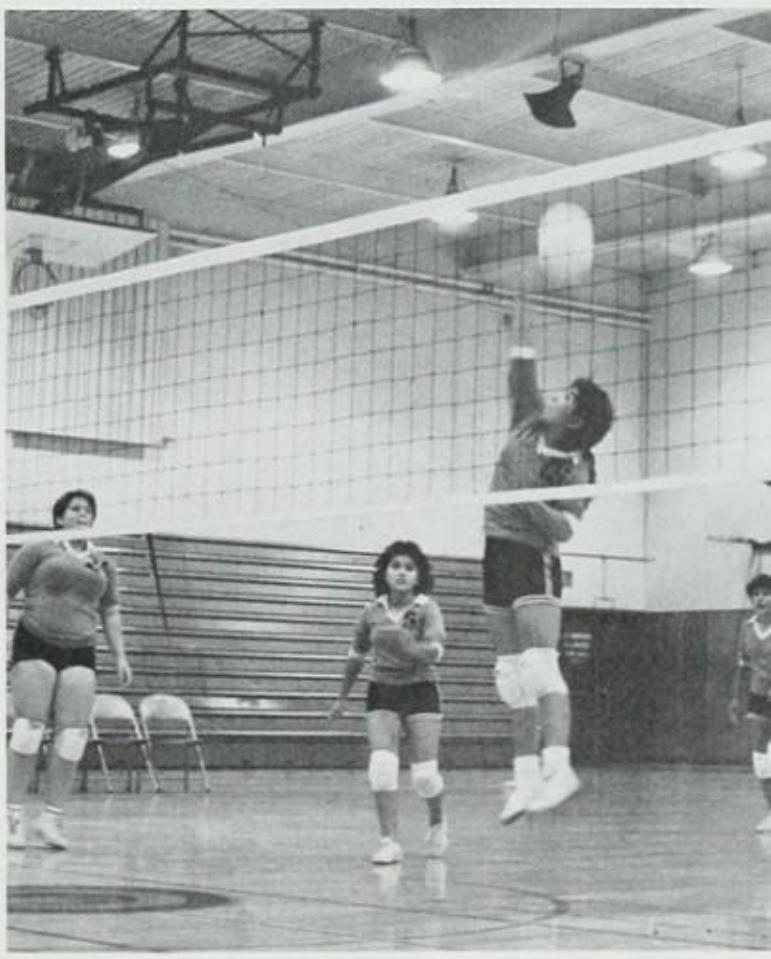

Frosh Volleyball

Coach Sharon Rudluff
Margaret Avila (31)
Claudia Bobadilla (65)
Grace Cuevas (34)
Maria Espitia (35)
Queenie Gelle (55)
Julie Giordano (23)
Esmerelda Gutirez (64)
Dorothy Krouse (33)
Anh Le (22)
Lisa Pilar (71)
Alma Ramirez (11)
Trista Reyes (32)
Melissa Rodriguez (24)
Irene Seria (61)

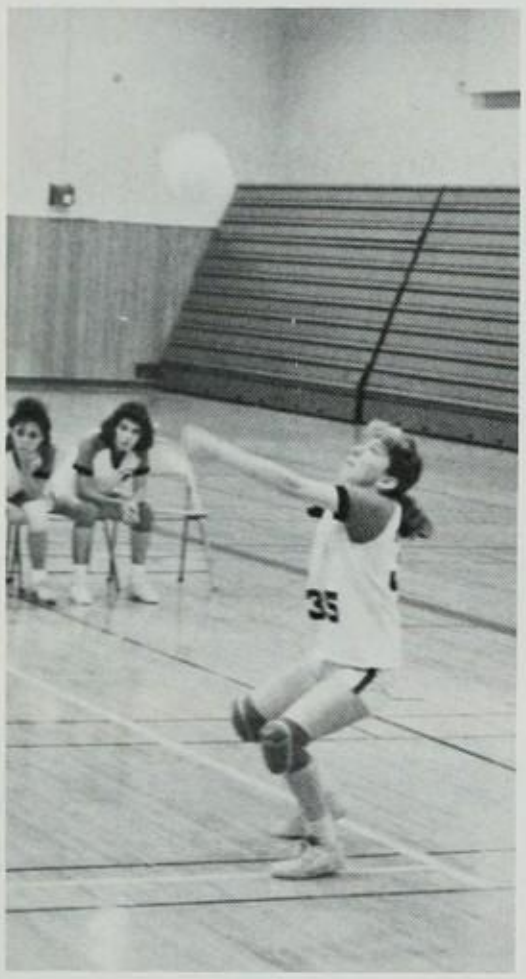

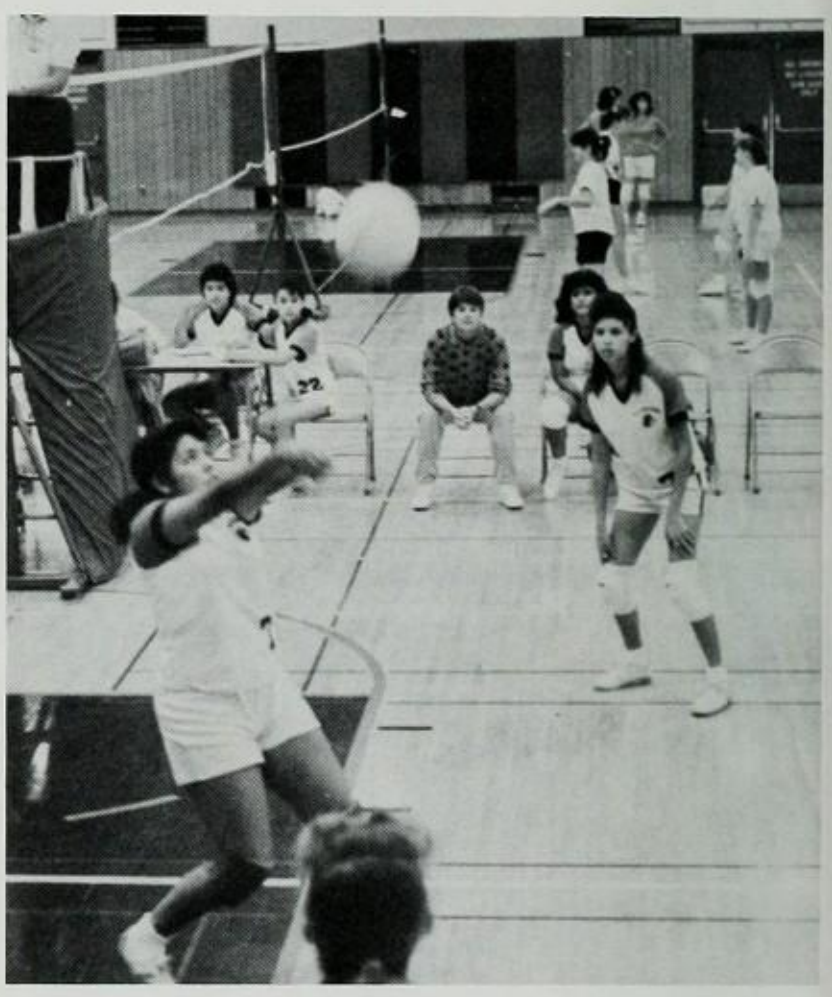

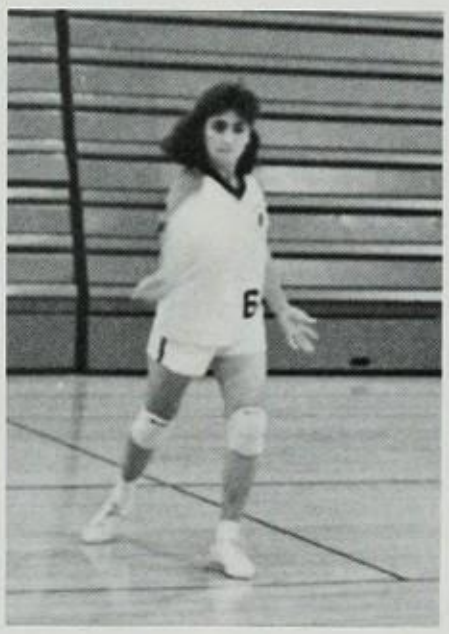

Eighty Seven

Winter Sports

Arriola, Vince
Begin, Shawn
Camacho, Robert
Hightower, Jeff
Hightower, Paul
Hummitsch, Charles
Pedroza, Martin
Roozee, Matt
Severloh, Paul
Velasquez, Art
Vargas, Greg

Coaches: Mr. Brodbeck, Mr. Kilmer

MVP Paul Severloh

Boys Varsity

Basketball

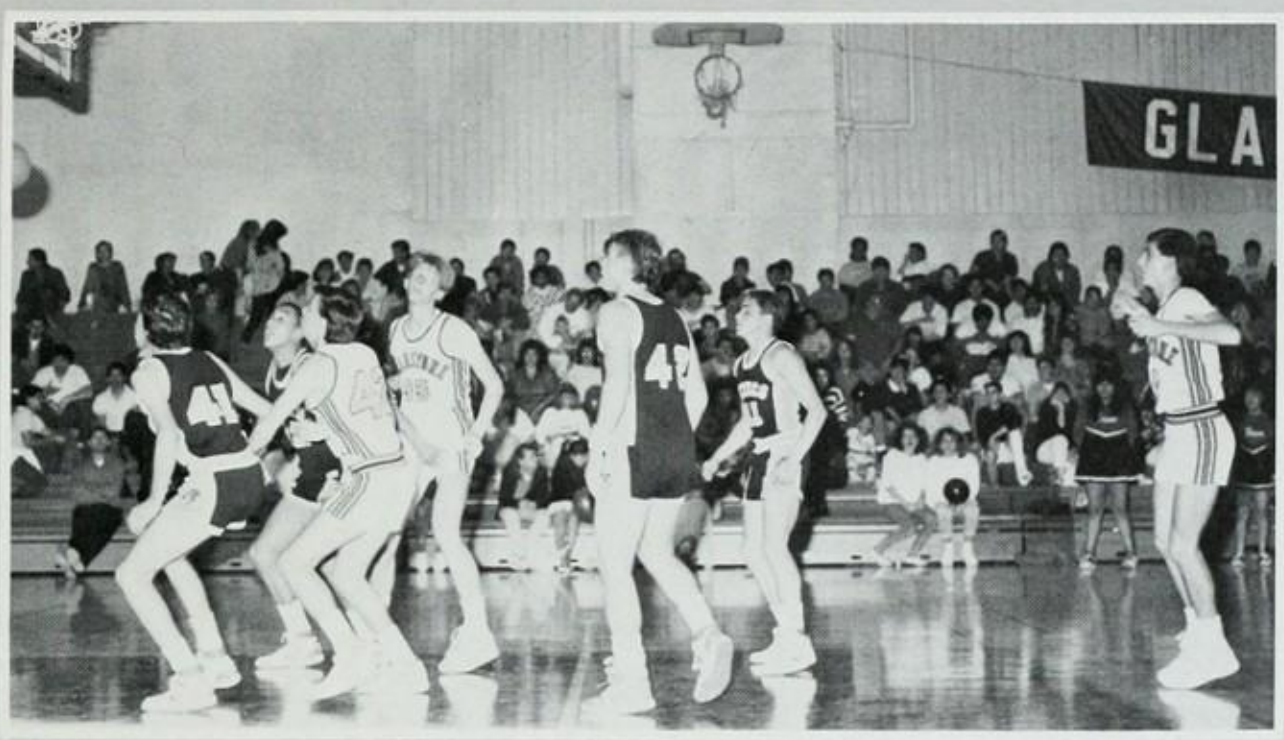
GLA

GLADSTONE HIGH

GLA

GLADSTONE HIGH

GLADSTONE HIGH

J.V. Basketball

Top Row: Coach Mr. Western, Eric Ash, Carlos Duarte, Mike Petry Middle Row: Randy Victorio, Lou Gonzales, Carlos Paez, Robert Lee Bottom Row: Eugene Campbell, Scott Vredenburg, Rudy Limon

Frosh. Basketball

Top Row: Aubey Taylor, Benny Monzo, Andrew Castaneda, Steve Regis-Gilbert Ortiz Bottom Row: Jon Mata, Leon Velasquez, Jason Einboden, Billy Barlow Coaches: Mr. Hart, Mr. Winters

Girls Varsity Basketball

Barbara De La Concepcion (34)
Racheal Dominguez (32)
Christina Espinosa (10)
Carrie Heidenrich (4)
Zenaida Huerta (24)
Deanna Martinez (12)
Veronica Martinez (23)
Karen Moore (33)
Sandra Rojas (20)
Connie Saucedo (22)
Sonia Telles (21)
Coach Grant Partee

With no starter on the team taller than 5'6", this 1986-1987 team played against 6-foot players in every game and did an excellent job. The Lady Glads ended the season with an 8-12 record; four of these losses were by, 1, 2, 3, and 5 points. Two opponents were beaten by more than 20 points. Several people were impressed by the excellent passing ability of the team and expressed this to me. This season's efforts were team efforts and it was a very exciting season. Christina Espinosa and Zenaida Huerta were honored at All-Montview League players.

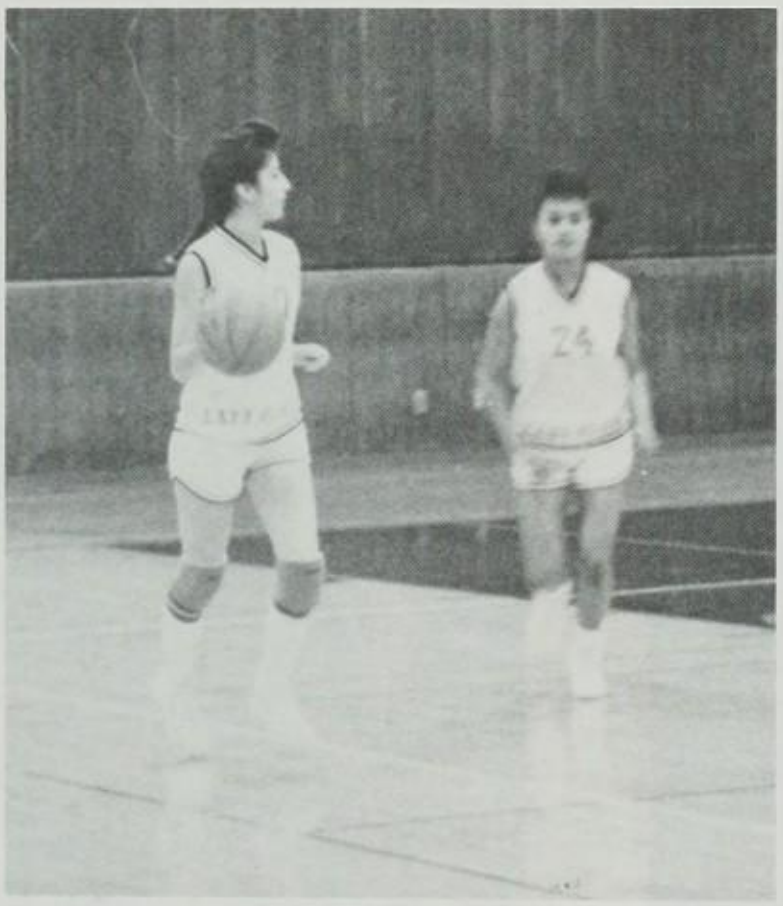

M.V.P.-Christina Espinosa

Christina led the Lady Glads by averaging 10 points and 12 rebounds a game. Her leadership was also evident in her encouragement of her teammates on the court, both in games and in practice. Her attitude of wanting to improve helped this season to be one of the best ever for Gladstone High.

Coach Partee

Glads jump for the ball

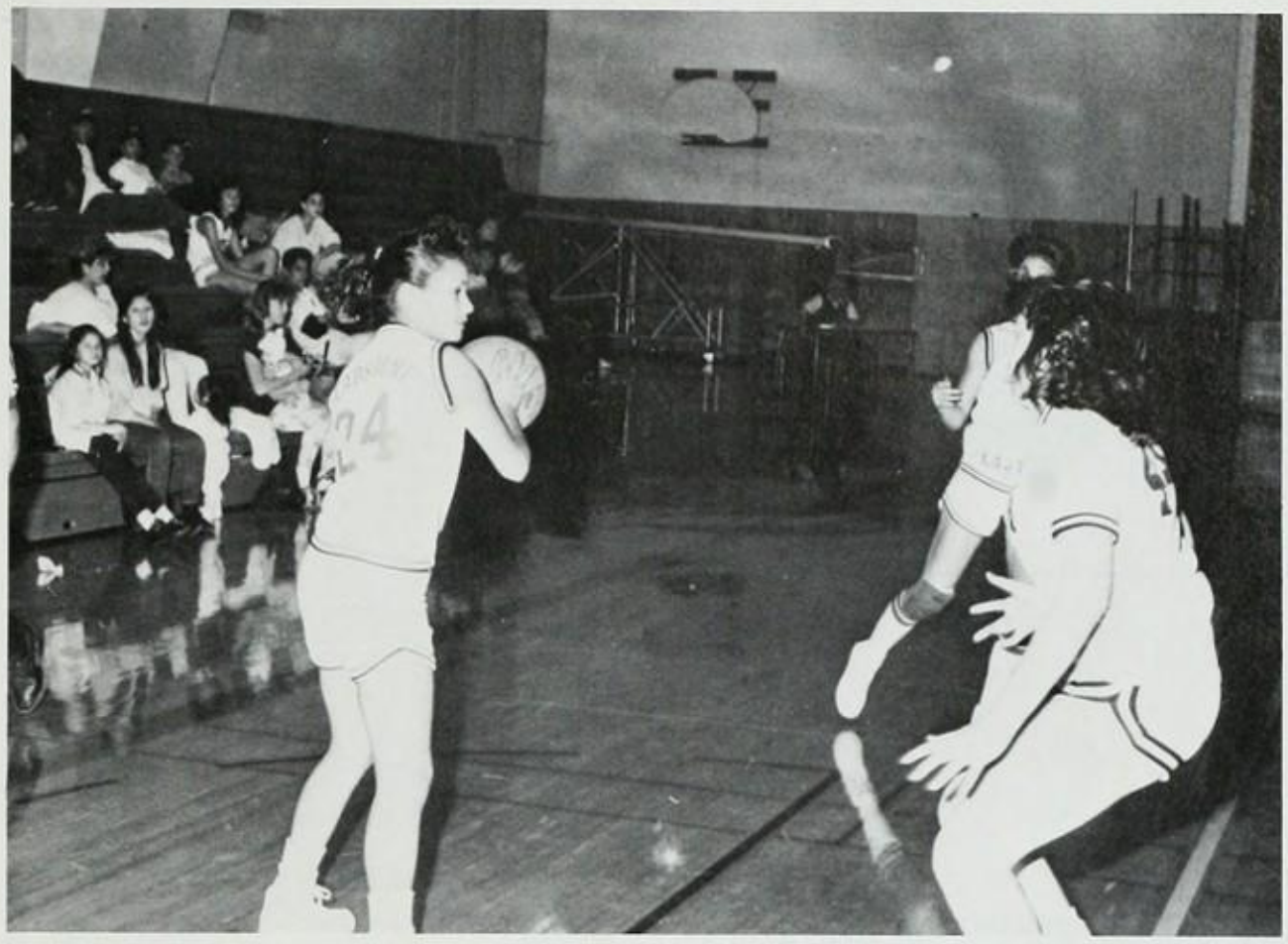

Zenaida waits for the play to set up

Christina shoots for a point

Ladyglads reach for the ball

Sandra Rojas chases the ball as Veronica Martinez gets ready to help out.

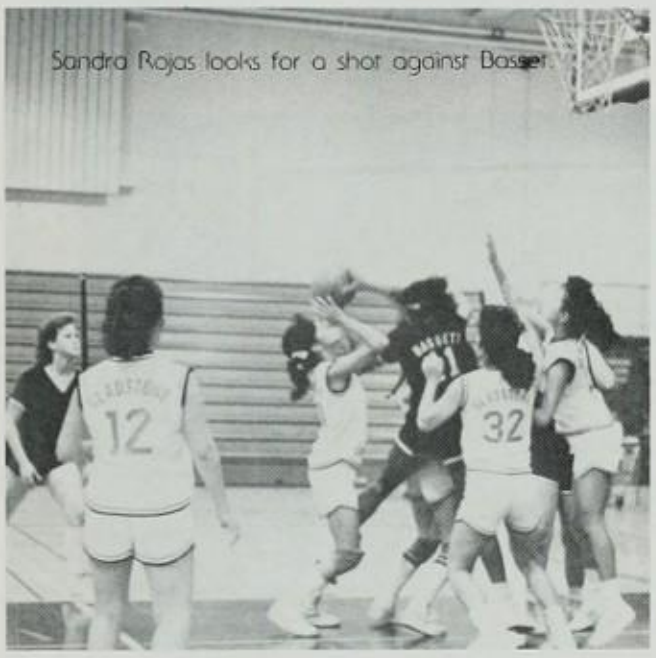

Sandra Rojas looks for a shot against Bassett.

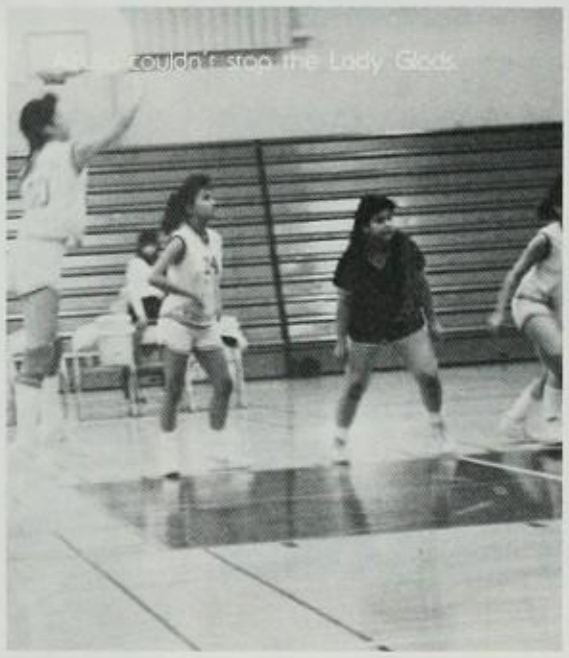

Christina Espinosa goes for a free throw as Gladstone gets ready to rebound.

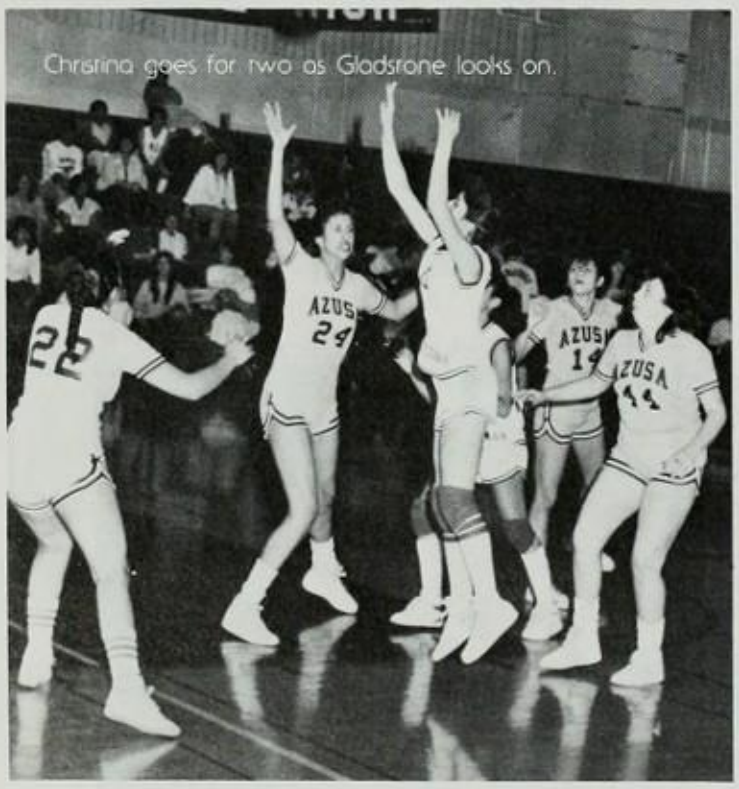

Christina goes for two as Gladstone looks on.

Connie Saucedo takes a jump shot.

Girls JV Basketball

Sarai Morales	#15
Blanca Gamboa	#43
Cindy Saucedo	#41
Alma Felix	#45
Rosie Ledesma	#25
Carmen Nino	#42
Maria Soria	#44
Irelia Meza	#14
Christy Rodriguez	#30
Pauline Rojas	#11
Dena Bowman	#35
Coach Delamarter	

WATCH OUT!!

Gladstone jumps for the ball!

Glads' Go for the basket!

Dena shoots for a basket!

Boys Varsity Soccer

Top Row:
- Coach- Mr. Fuentes
- Victor Gutierrez
- Enrique Mardesiche
- Dario Sanchez
- Marcos Amial
- Marc Rinker
- Jason Tiscareno
- Jim Ash
- Gary Lambright
- Forrest Hannan

Bottom Row:
- Roger Sanchez
- Tony Ramirez
- Roger Guadalupe
- Ernie Soria
- Gabino Alvarez
- Willie Ford
- Frank Jaurez

Why don't they kick the ball over here?

The 1987 varsity soccer team was led this year by their two "G" men; Victor Gutierrez, voted Best Offensive Player by his teammates, and Roger Guadalupe, Best Defensive Player. Despite a poor won-loss record, the team played exciting soccer throughout the season entering each game with a commitment to play its best. Captains Enrique - Mardesiche and Forrest Hannan added strong leadership to the squad.

Jason Jones

Excitement of its best

A fight for the ball

Ernesto and Alex doing some last minute stretching

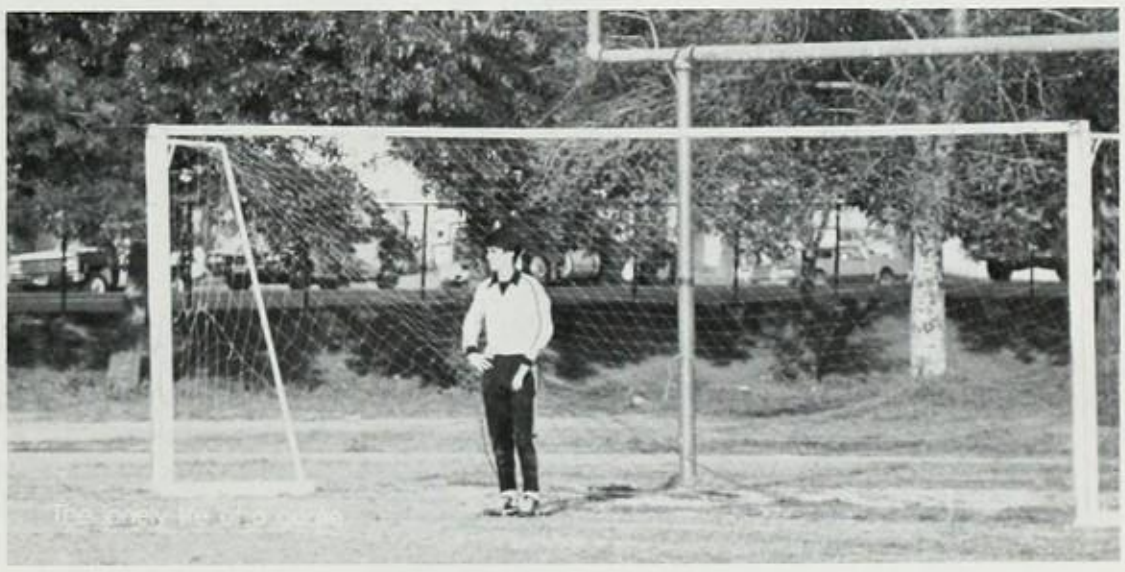

The lonely life of a goalie

Boys J.V. Soccer

Barela, Eric
Chaves, Ladislao
DeLeon, Andres
Garcia, Erik
Gutierrez, Gonzalo
Jong, Kyu
Juarez, Mike
Juarez, Victor
Mora, Agosto
Ortiz, Juan
Reyes, Saul
Robinson, Carlos
Sadler, Doug
Torres, Richard
Valerio, Jose
Zaide, Pip

Coach - David Garcia

Girl's Varsity Soccer

Head Coach:
Mrs. Wilbur

Remy Serna received an award and a certificate from the Prep League as an all-team selection. Gladstone Coaches gave the following awards:

Remy Serna-MVP
Irene Serna-Most Inspirational
Victoria Cerna-Outstanding Sportsmanship
Stephanie Jacoob-Outstanding Effort
Jenny Thibodeau-Most Coachable

Assistant Coach: Mr. Navarette

Stephanie shows us how it's done.

Esmeralda takes the ball away.

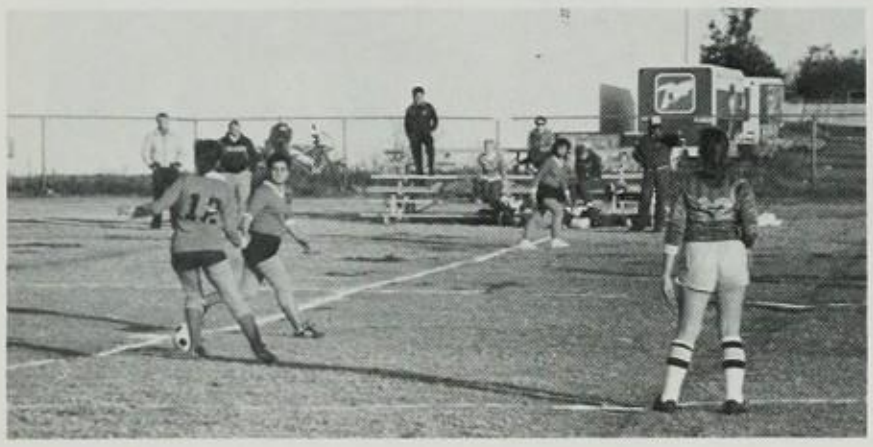

Gladiators heading towards the goal.

G.H.S. takes the ball up the field.

Gladiator defense in action.

Enedina goes after the ball.

Wrestling

Top row: Coach J. Thalman, Tauvau Tuala, Eric Carter, Gary Bowman, Satogi Tuala, Robert Pulido, John Miranda, Alex Dalida, Lawrence Lopez, Coach B. Marker. Lower Row: Matt Torrez, Luis Raygosa, Alex Rodarte, Tony Puente, Keith Bowman, Jesse Calderon, Francisco Silva. Not pictured: Anthony Hernandez, Chris Miranda.

Varsity

Gladstone's Wrestling Team had another successful year. In dual matches the team had a 7-2 record while scoring two first time wins over Northview and Bishop Amat. Tony Puente, John Miranda, Robert Pulido, Alex Rodarte, and Anthony (Woody) Hernandez qualified for C.I.F. Finals. Tony Puente and John Miranda won 5th place medals in their respective weight with the others finishing in the top ten out of 57 schools represented. Tony Puente, John Miranda and Robert Pulido captured All-League honors in their respective weight classes. Outstanding Wrestler awards were presented to two wrestlers for the first time — Tony Puente and John Miranda. Most improved awards went to Anthony Hernandez for being the first beginning wrestler to go to the C.I.F. Finals.

Coach Marker

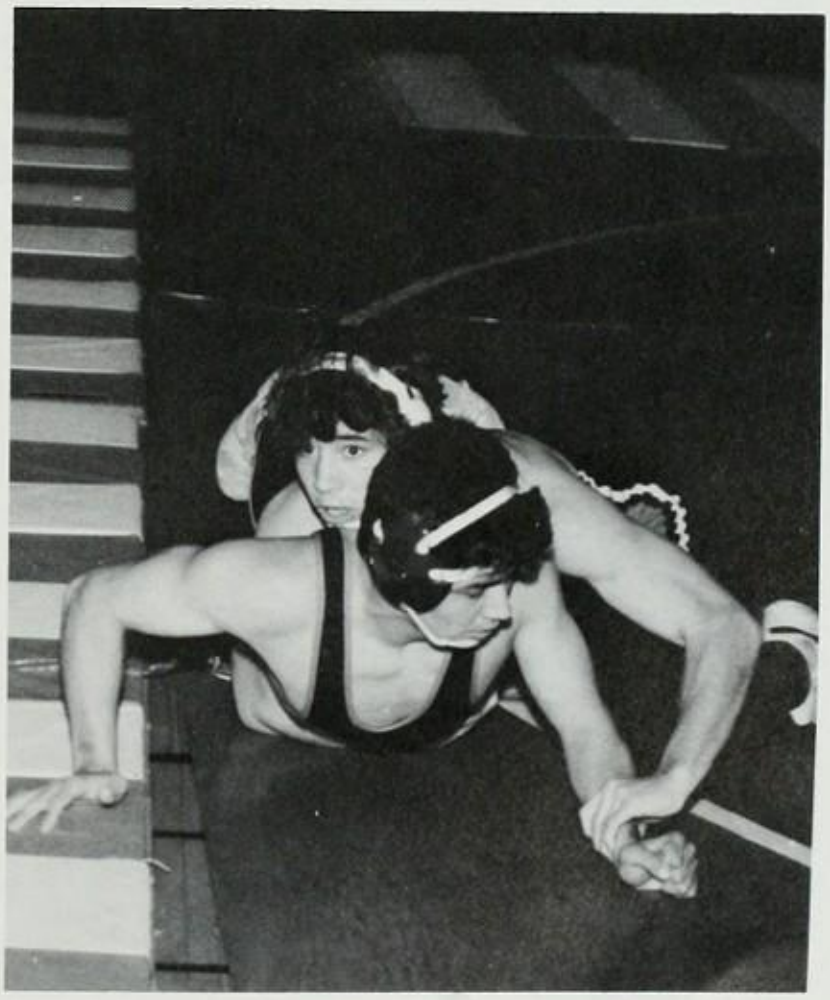

Team Voted

M.V.P. - Jesse Calderon

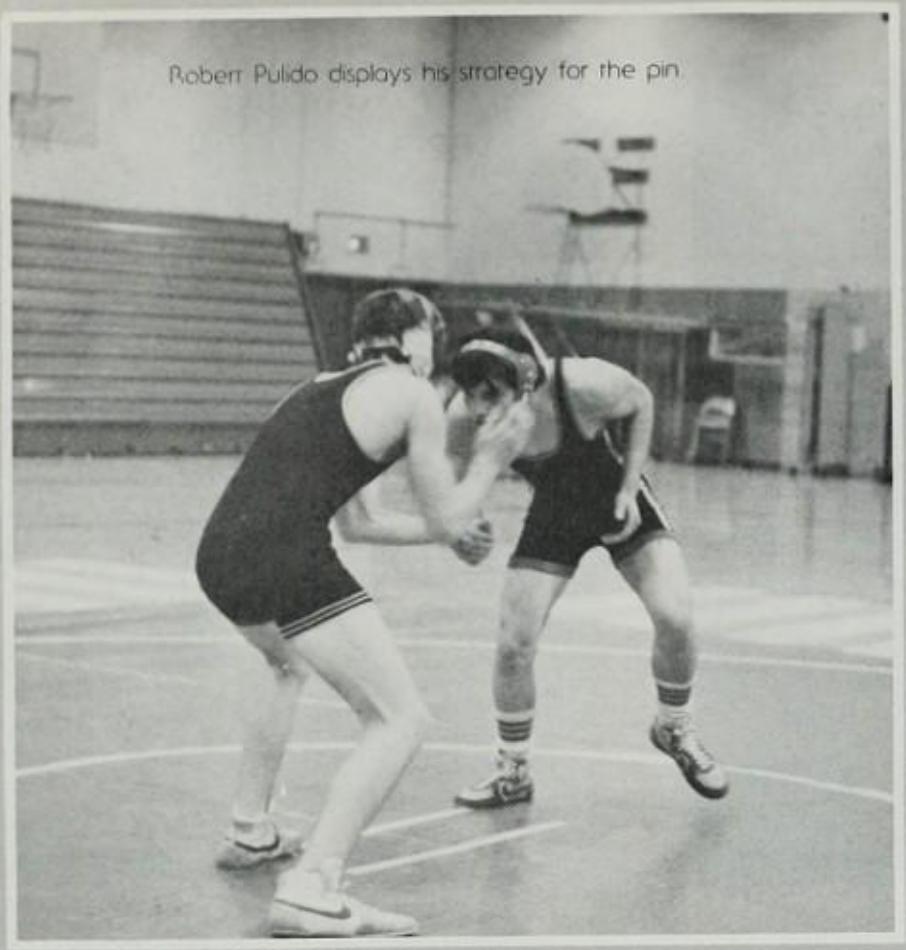
Robert Pulido displays his strategy for the pin.

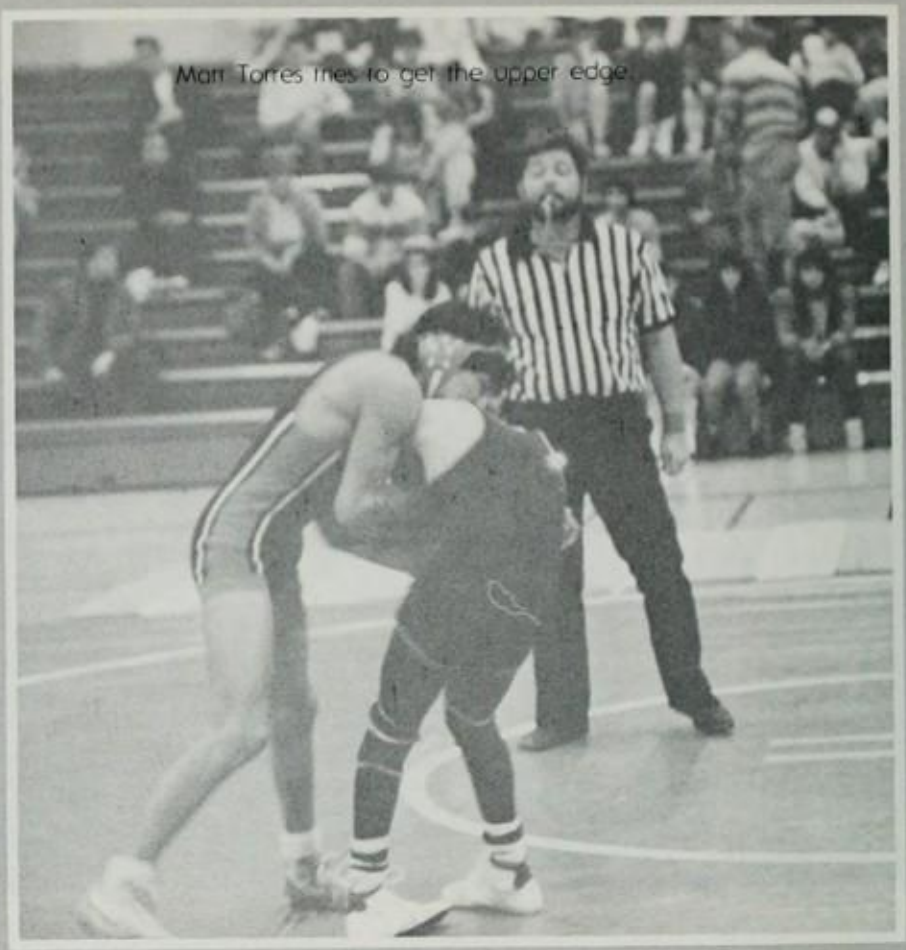
Matt Torres tries to get the upper edge.

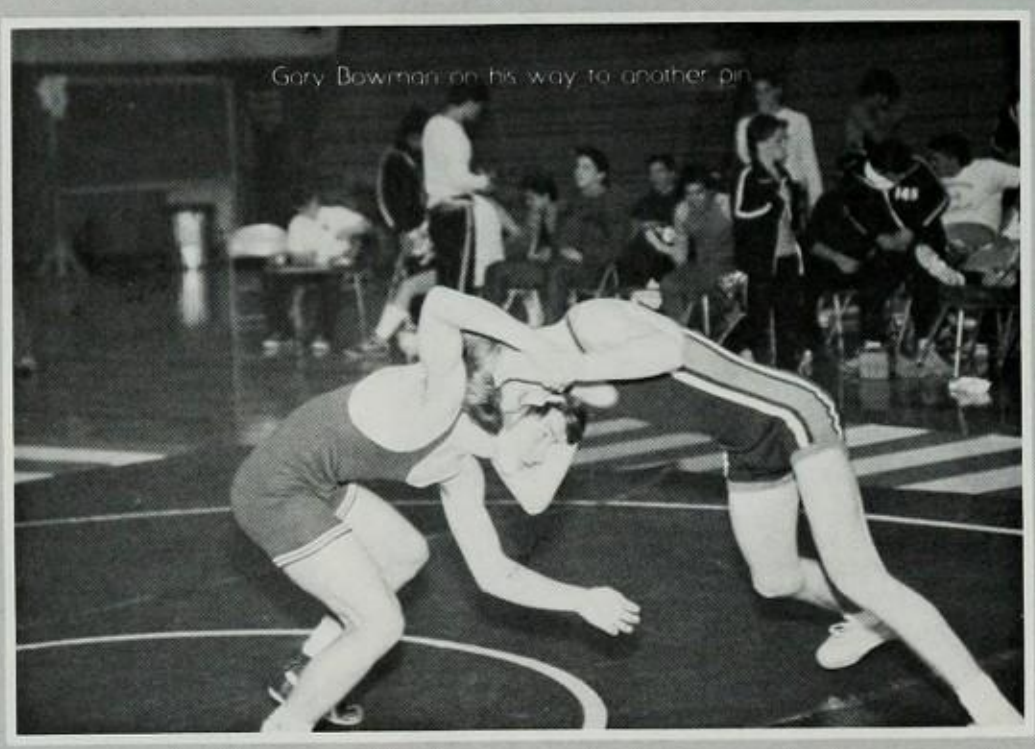
Gary Bowman on his way to another pin.

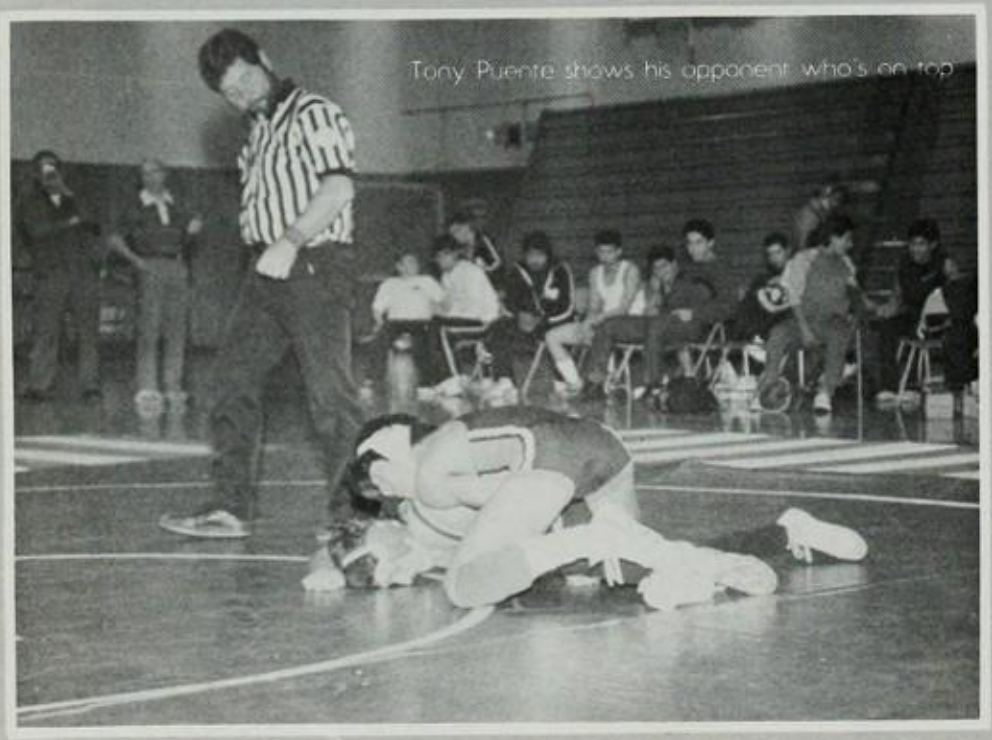
Tony Puente shows his opponent who's on top.

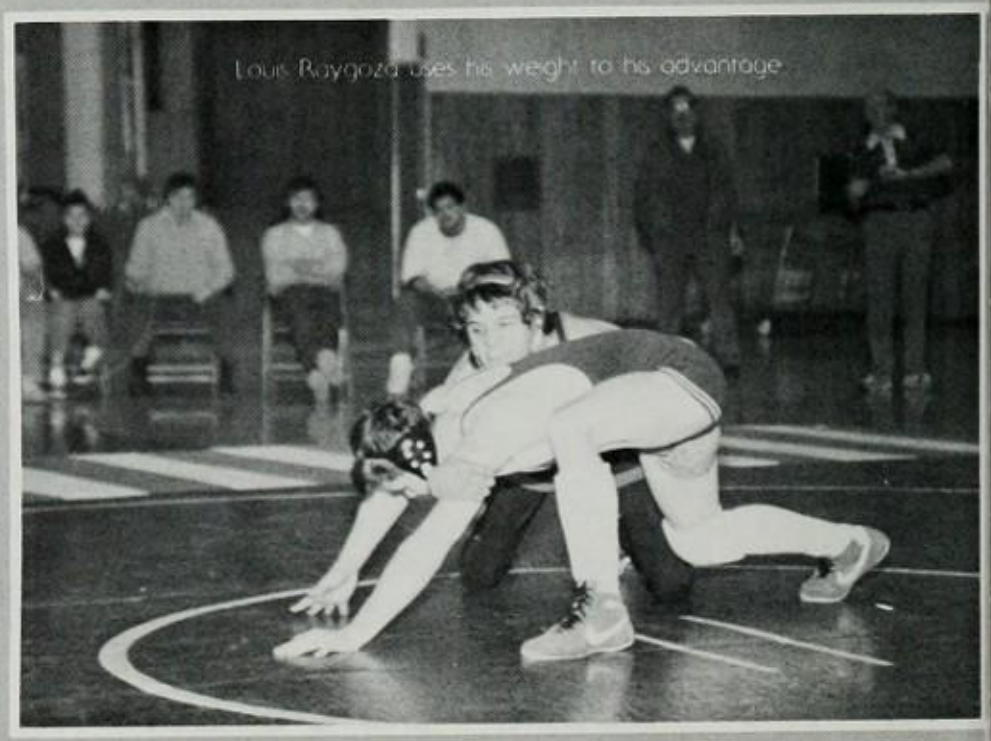
Louis Raygoza uses his weight to his advantage.

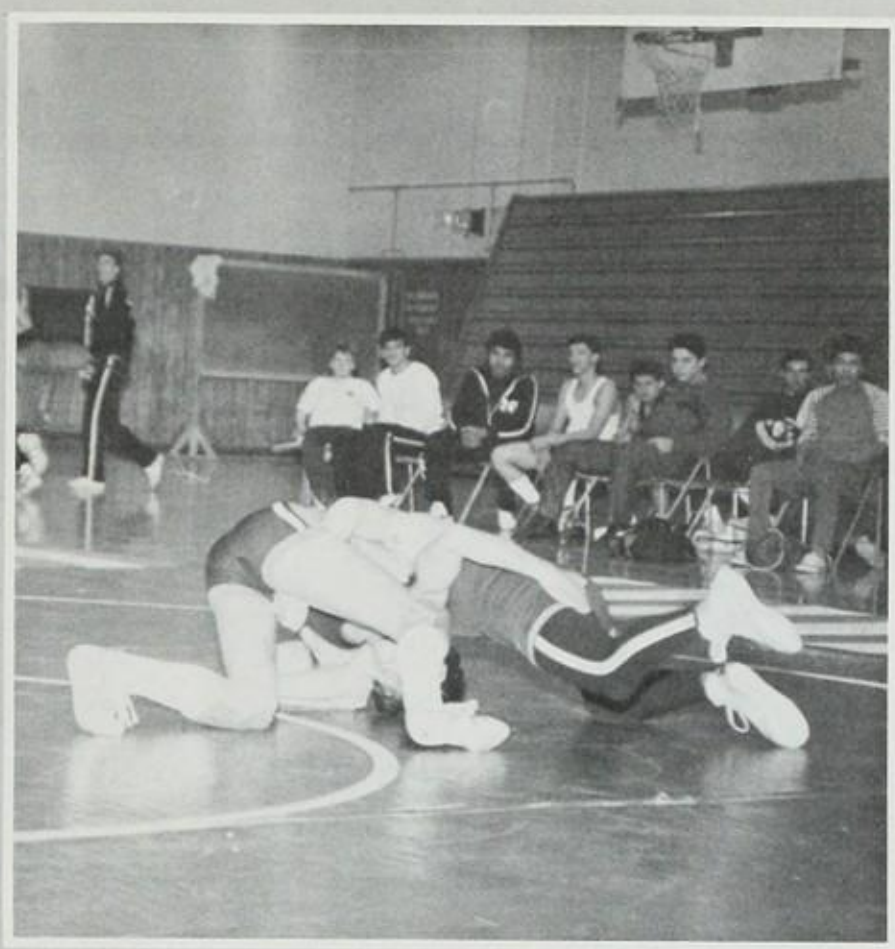

Gladsrone trying for another pin

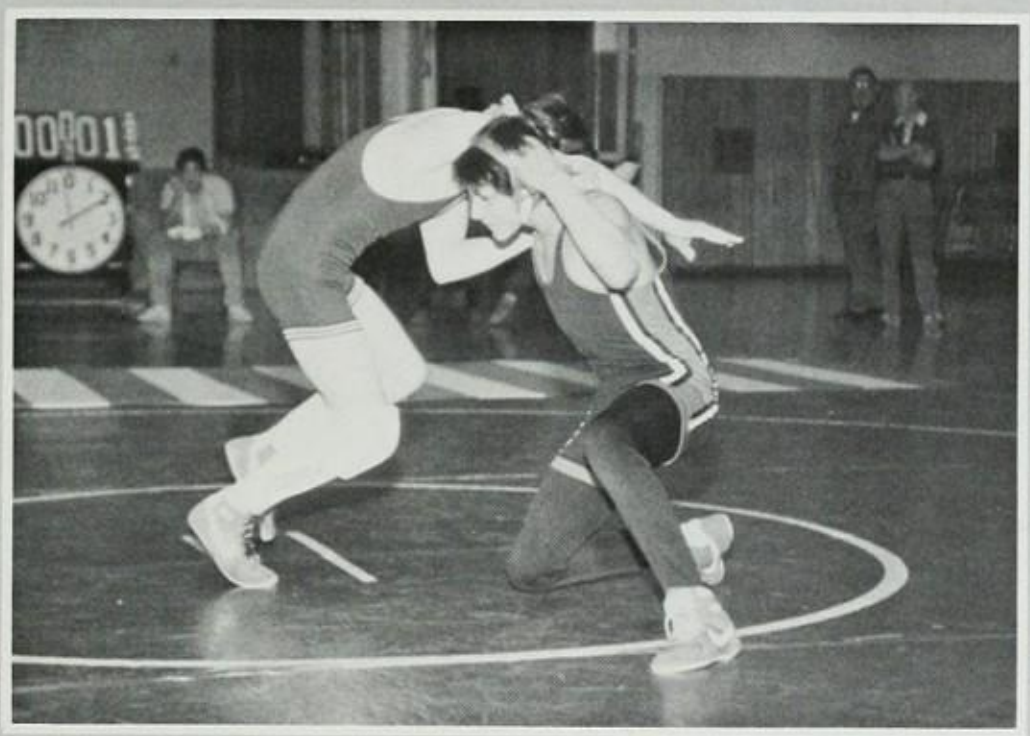

Louis Raygoza determined to win.

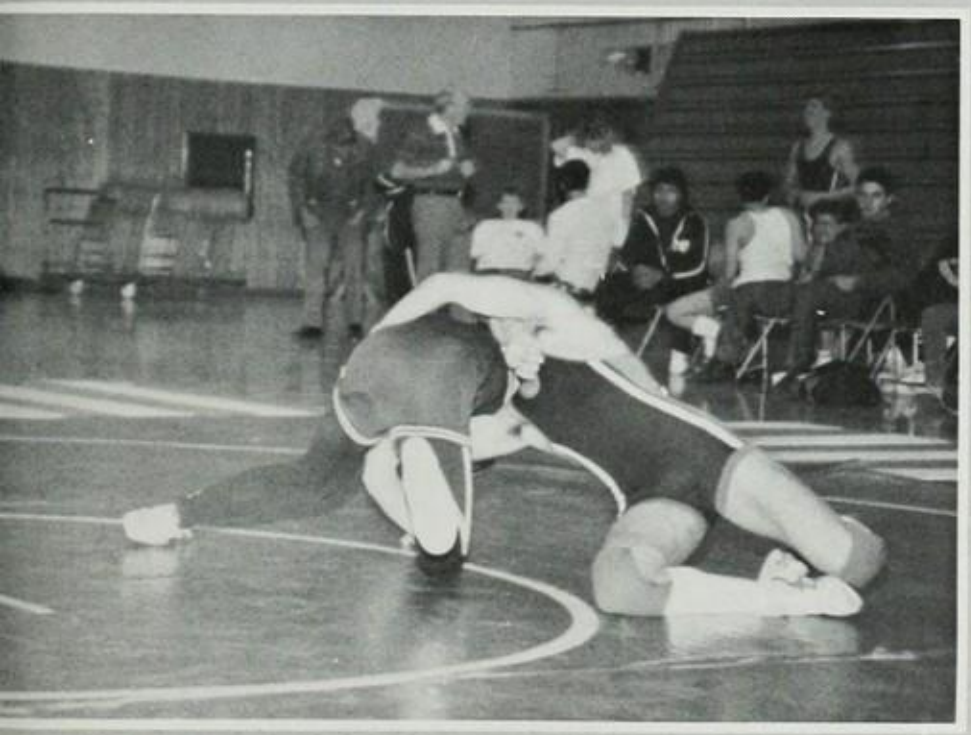

esse Calderon goes for a victory.

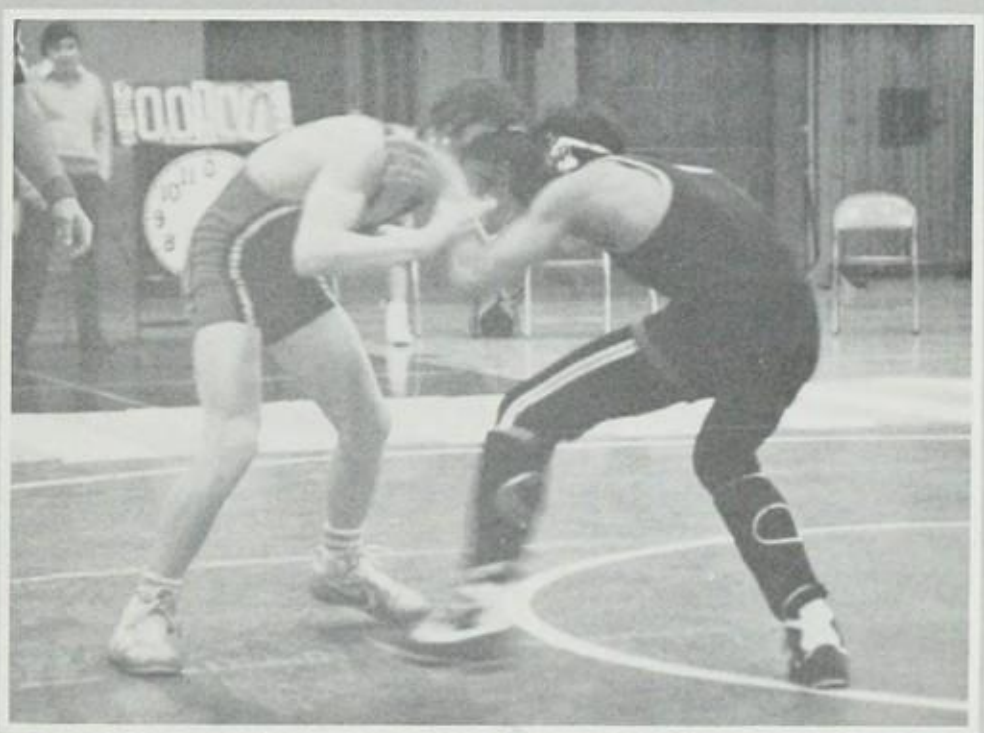

Keith Bowman trying to take advantage of his opponent.

J.V. Wrestling

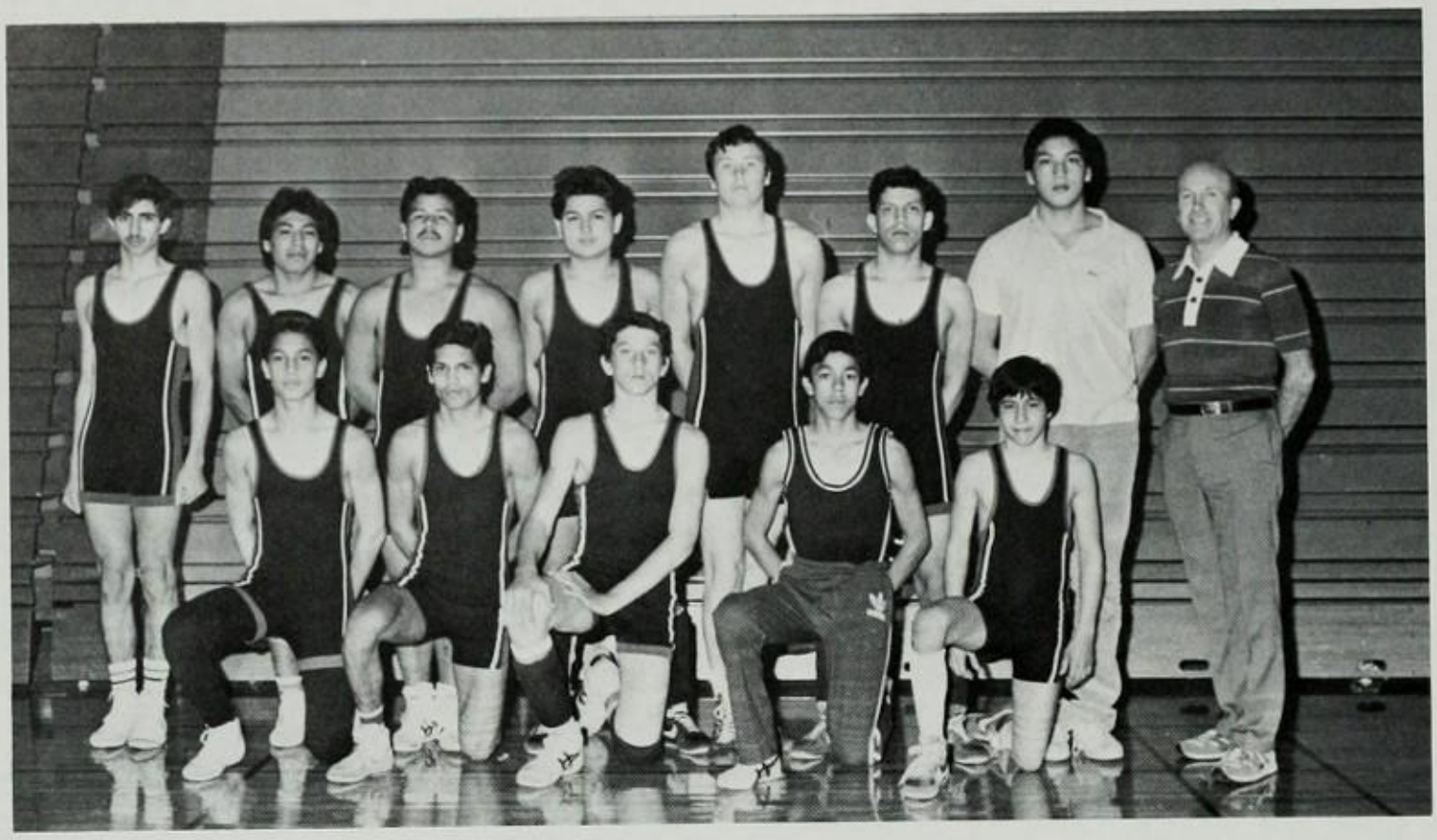

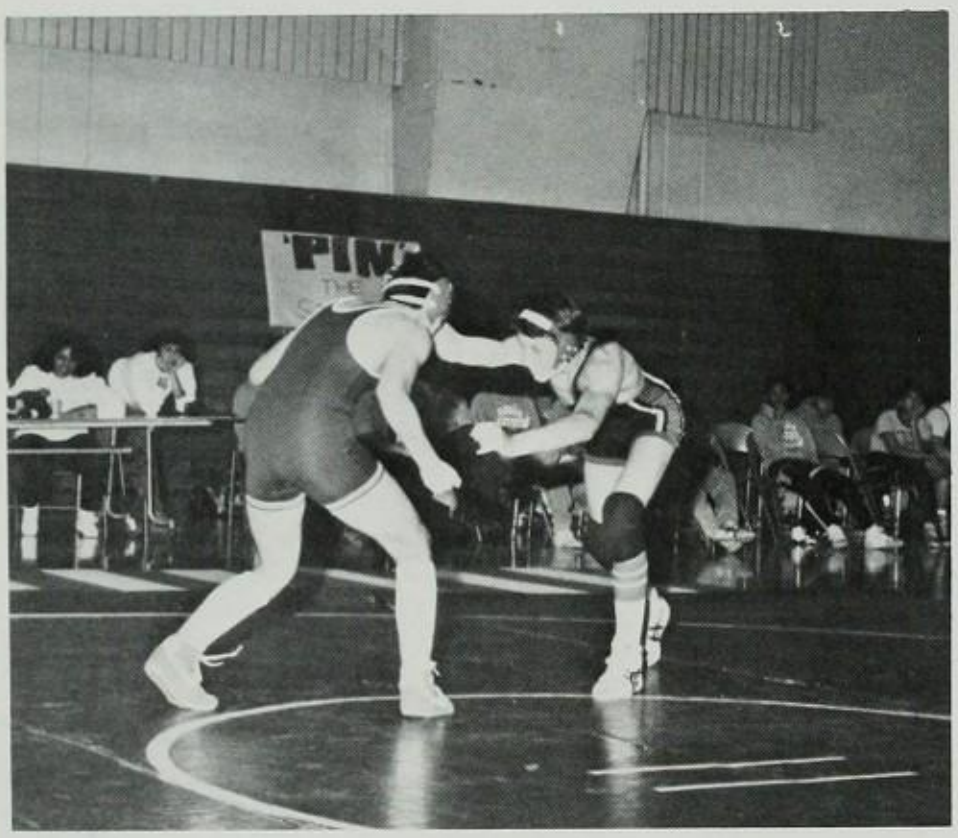

Luis Aguilar
James Benton
Ron Bindell
Dan Contreras
Felipe Delgado
Luis Najera
Mario Ortiz
Jesus Pulido
Oscar Silva
Sam Tarango
Rudy Torres
James Weller
Coach Thalman

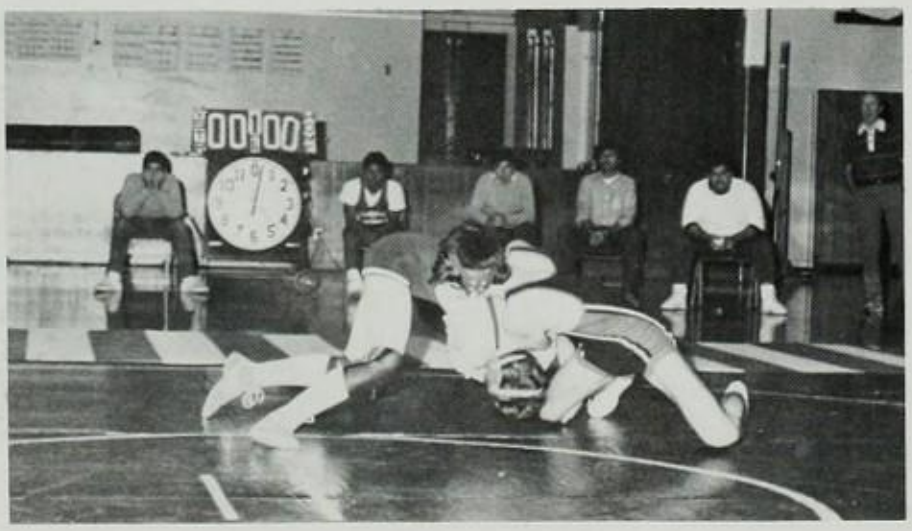

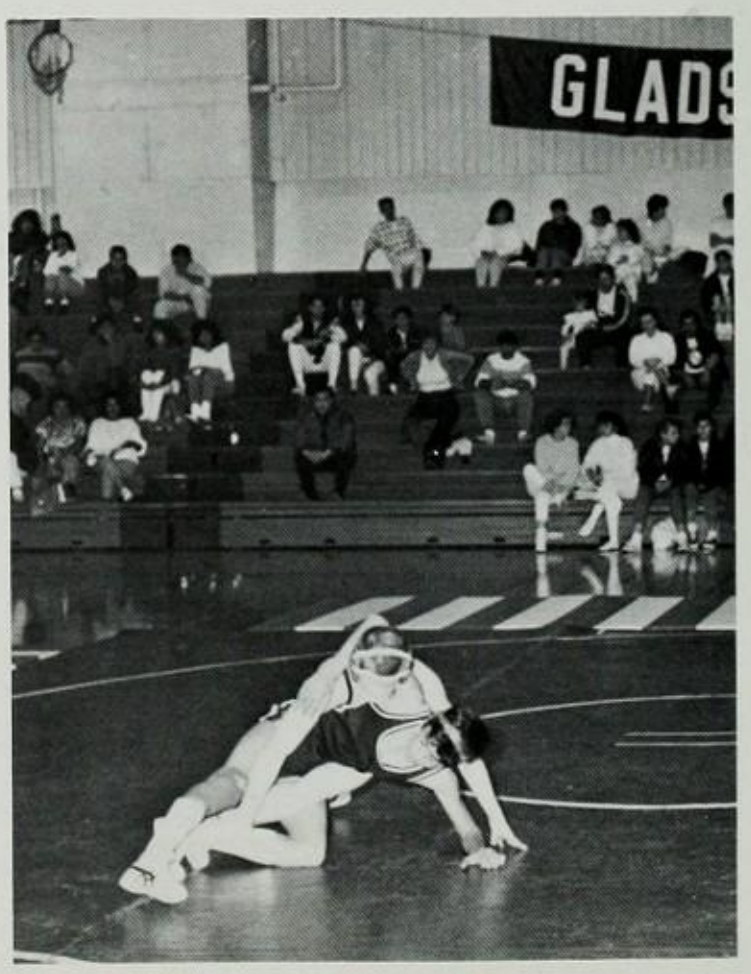

Eighty Seven

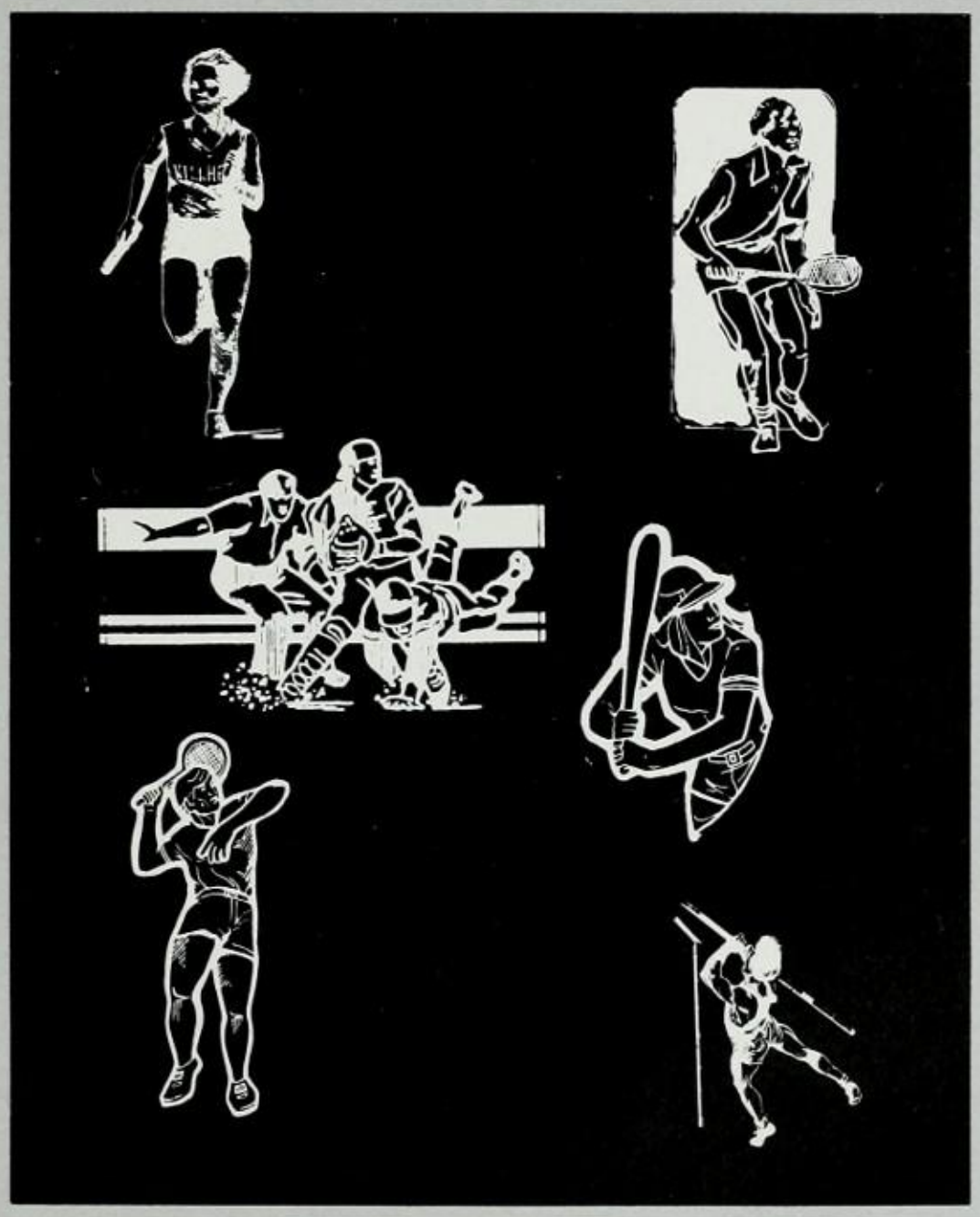

Spring Sports

Due to deadline requirements, it is not possible to include MVP selections

Victor making a forehand shot.

Estrelita returning a drop shot.

Sheila sets to clear.

Varsity Badmonton

Varsity Roster

Top Row
Coach: Bob Serna
Tony Peunte
Victor Gutierez
Ernesto Soria
Leo Rivas
Kyu Choe
Alex Rodarte
Clifford Niels
Rick Brodbeck

Lower Row
LinKiew Nguyen
Estrelita Estrella
Judy Kim
Sheila Barlow
Cherie DuCoin
Ann Roozee
Christine Regalado

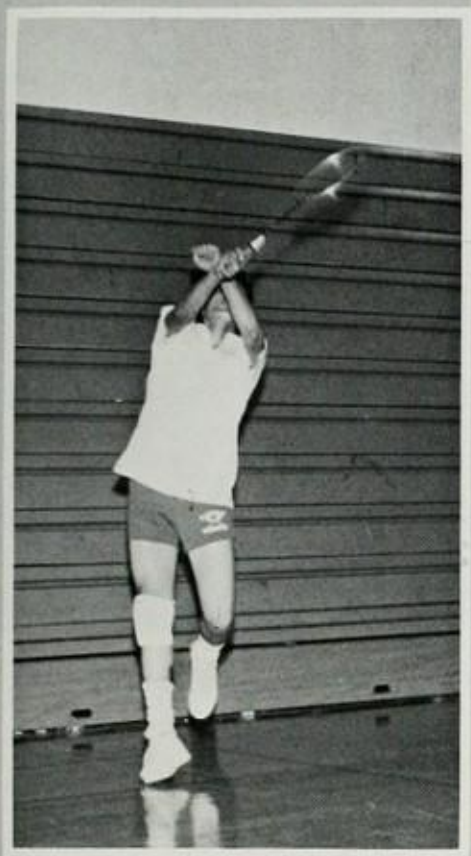

Ernesto steps back to return a clear.

LinKiew reaches up to smash.

Tony reaches out to make a drop.

Christina easily returns a drive.

Esrrelita about to return a forehand hit.

Ernesto returning a smash.

Ann returns the shuttle with ease

Clifford and Alex setting up for a play.

Jane and Tin giving it their all

Ready or not, here I come.

Gladiator defense returns the shuttle

Alma serves to the opponent.

Maria prepares to spike

TOP ROW
Coach Bridgette Montenez
Alex Garcia
Tina Hopper
Maria Espitia
Albert Fuimaono
Gavin Contreras
Jane Kim
Tin Zaw
Jesus Eufracia
MIDDLE ROW
Ray Quintanilla
Jim Duval
Queenie Gelle
Lynn Gibbs
Maria Soria
Ann Smith
Jeannette Garcia
Nathan Schiess
LOWER ROW
Alma Ibarra
Grace Guevas
Tony Gomez
Eddie Reyes
Carlos Robinson
Saul Reyes
Remy Serna
Dora Nunez

J.V. Badminton

Varsity Baseball

TOP ROW
Coach Goodwin, Mike Ernes, Martin Silva, Eric Deckwa, Tony Hernandez, Art Velasquez, Coach Remkus

MIDDLE ROW
Eric Jeffries, Ramon Carlos, Matt Loding, Greg Vargas, Jorge Velasquez, Joe Alvarez

LOWER ROW
Raul Cruz, Albert Sanchez, Robert Gonzales, Mark Lopez, Fernando Garcia, Louie Gonzales

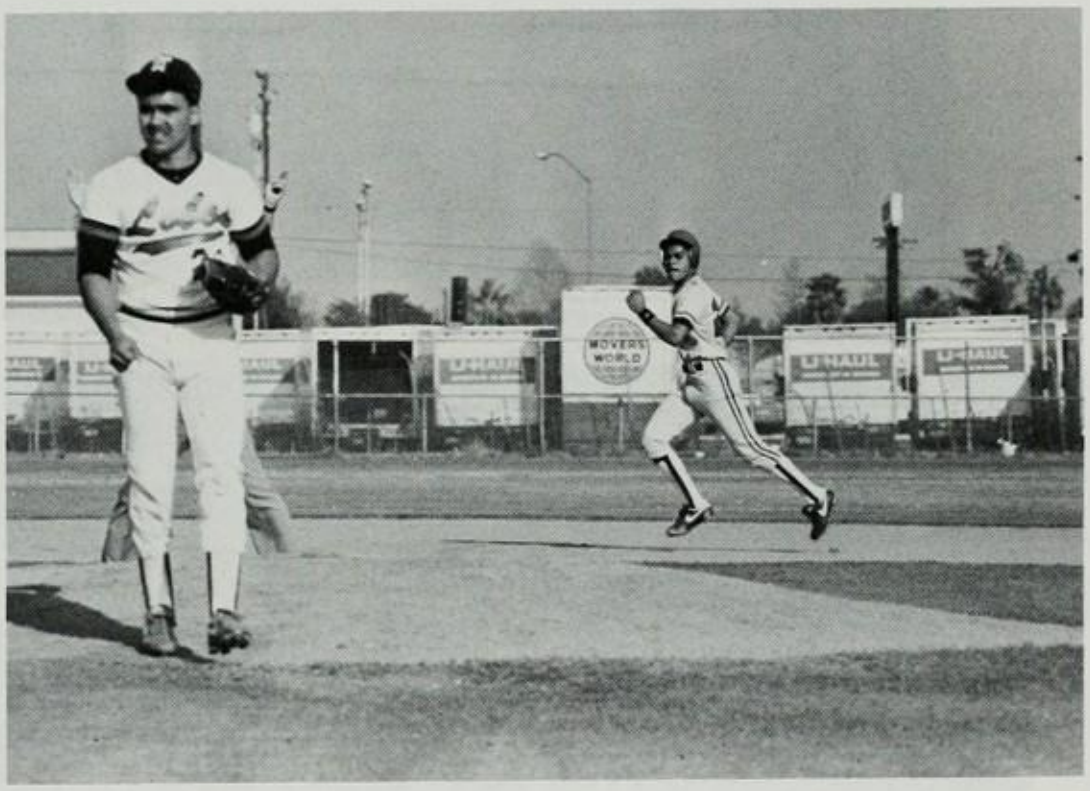

Jorge trying for another base.

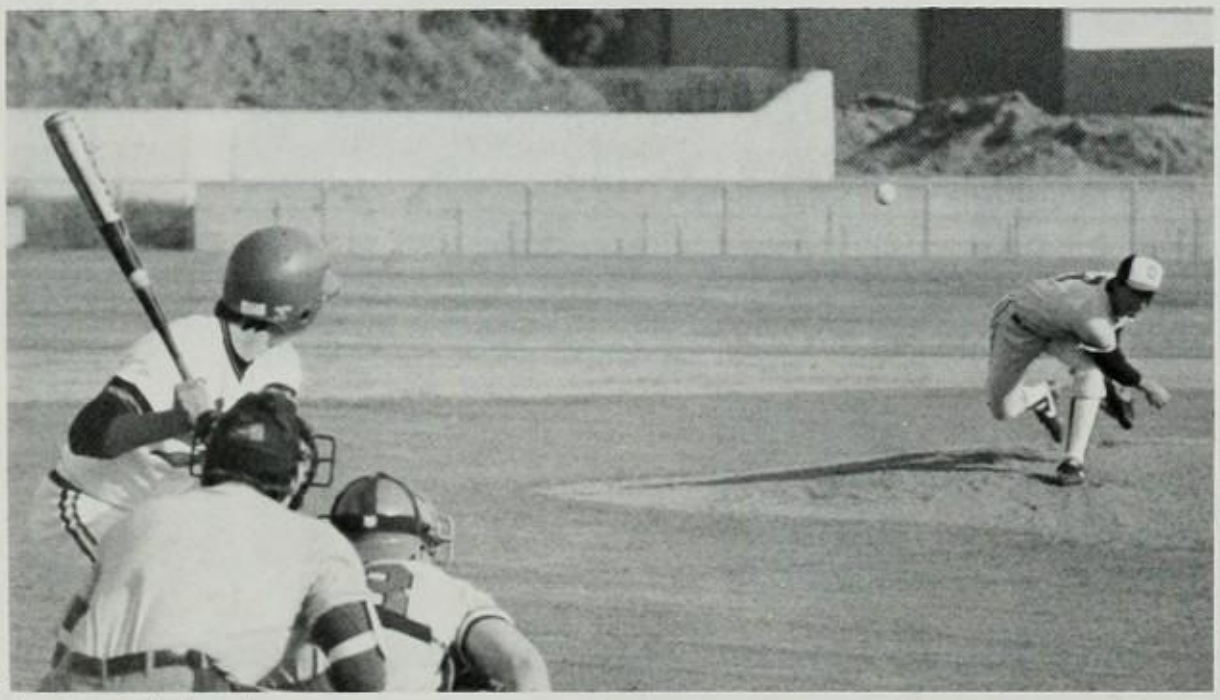

Another fastball on the way.

Roman Carlos, pitching a strike out.

Nothing will get past junior Garcia.

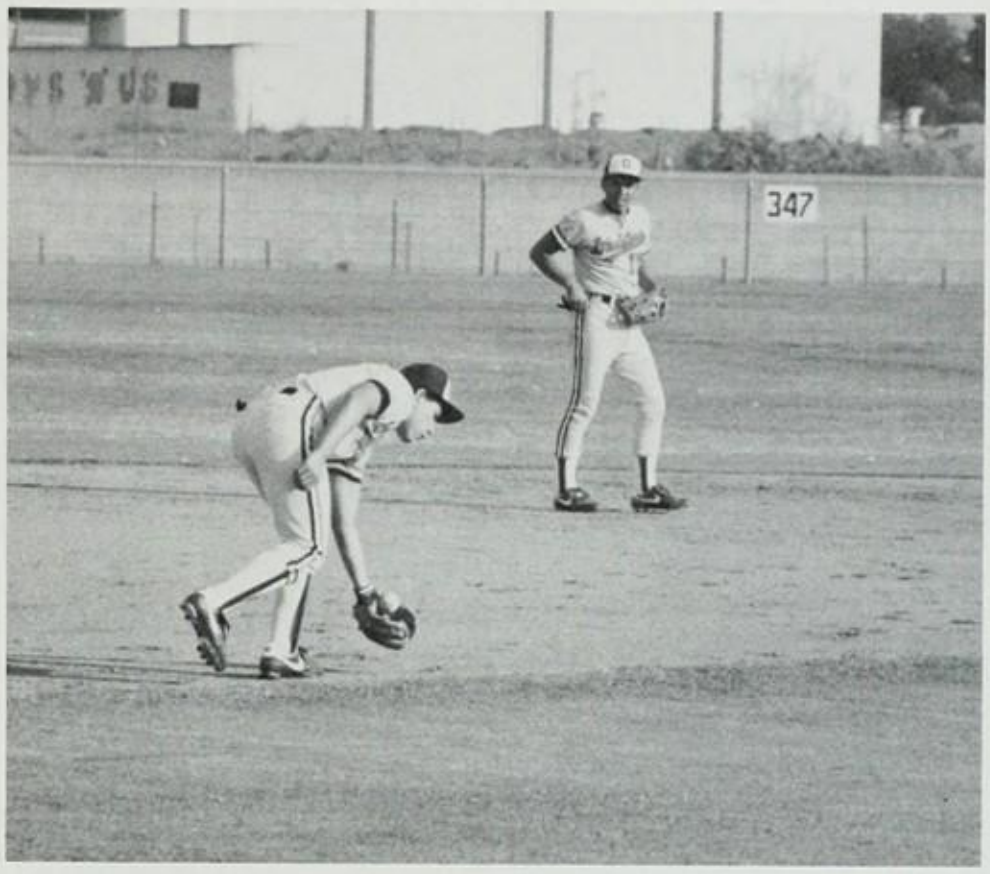

Albert Sanchez catches the ball and makes the second out!

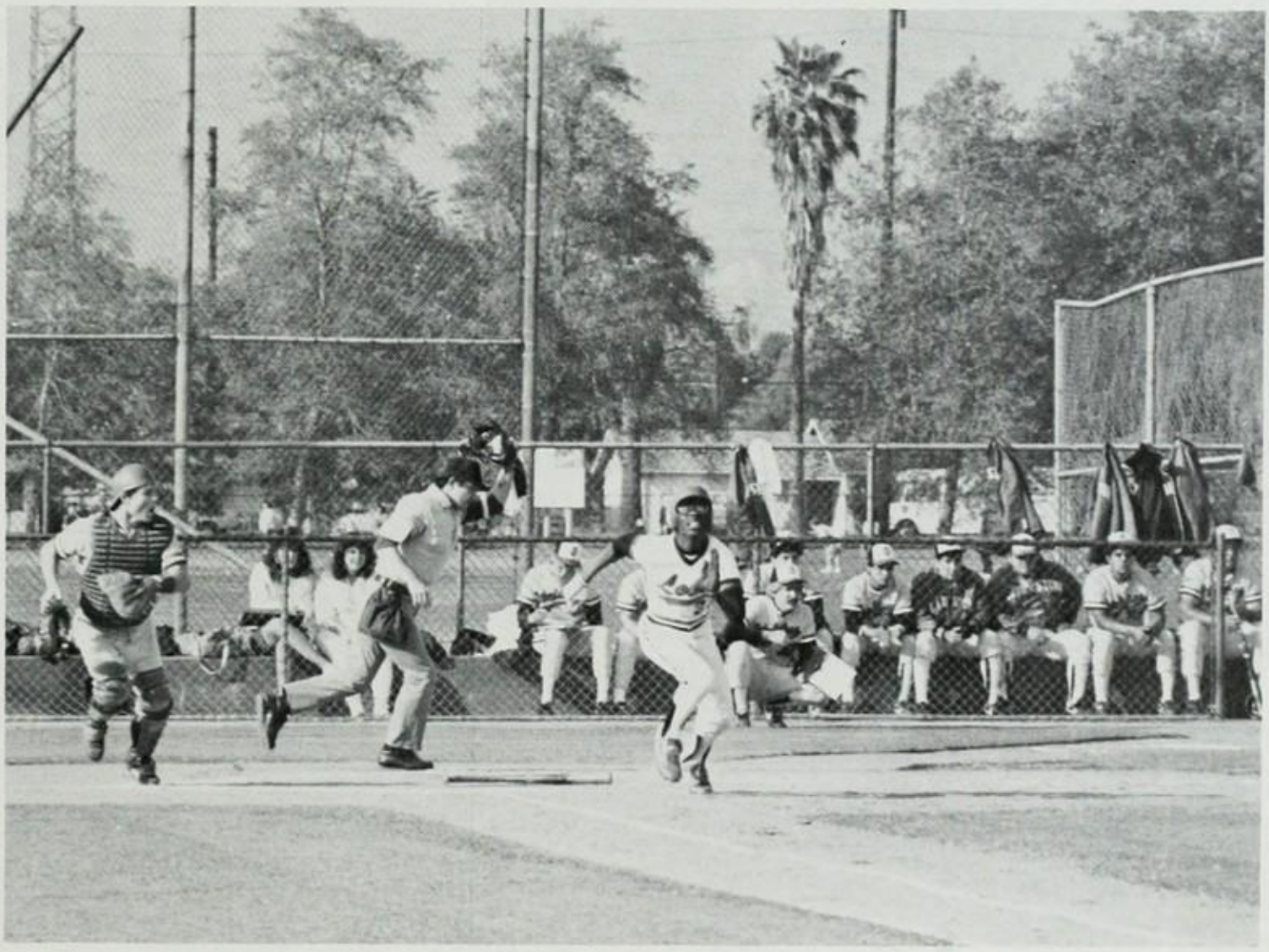

Eric Jeffres plays to win.

Martin Silva watches the ball fly

Jeffres brings home the first run

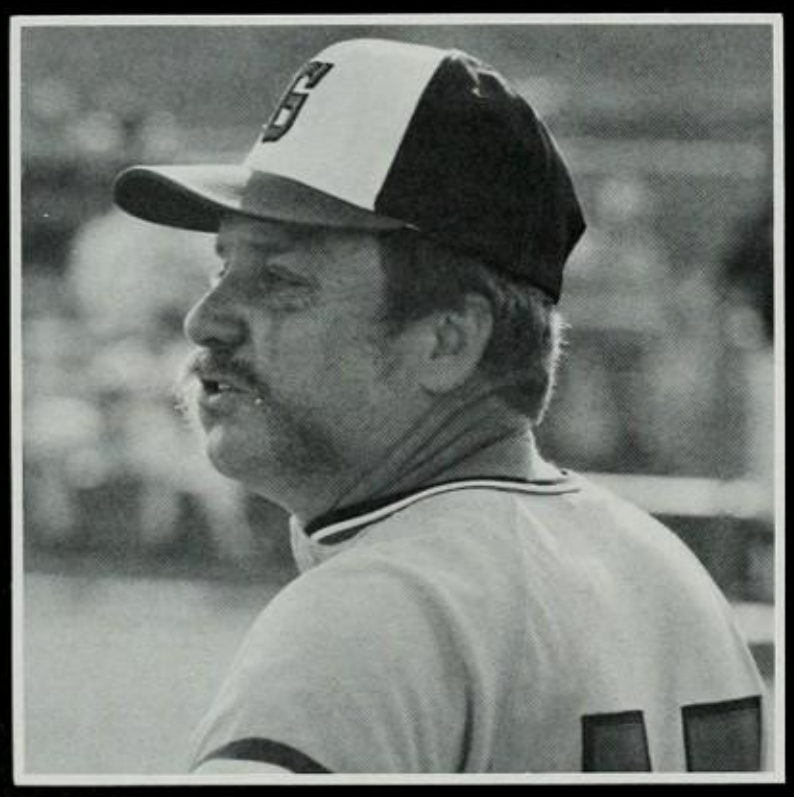

Coach Goodwin does not find that call amusing

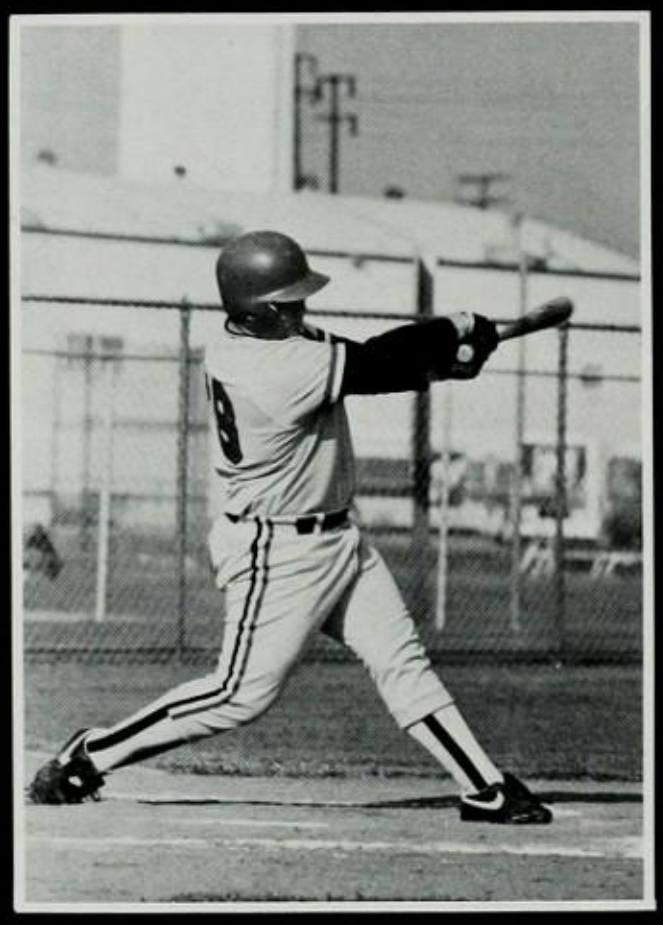

Matt Loding hits the left field fence

Fernando Garcia . . . low and outside

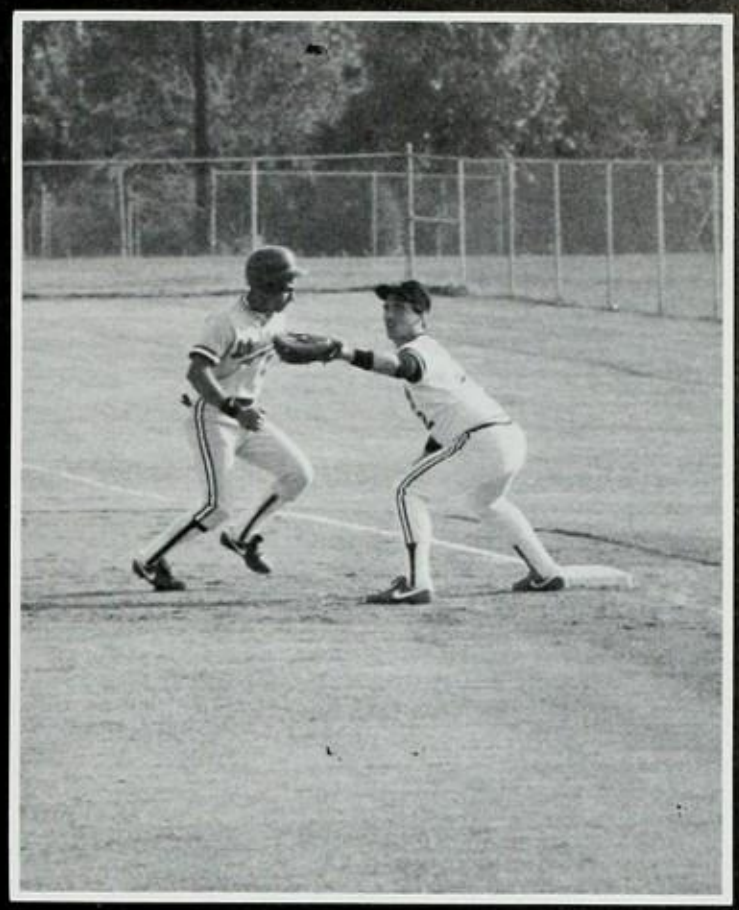

Jorge Velasquez is back in time.

Greg Vargas considers going for three.

Coach Remkus strategizes.

Another line drive starts a play.

J.V. Baseball

Team Roster

Vince Arriola
Eric Ash
Brian Call
Mike Casillas
Mario Cruz
Carlos Duarte
Chris Escovedo
Ken Evans
Robert Galindo
David Huerta
Rudy Limon
Adolphe Martinez
Todd Moore
Mario Muniz
Albert Sanchez
Mike Sargent

Coaches: Rob Fuentes, Eddie Martinez

Carlos Duarte brings in another pitch

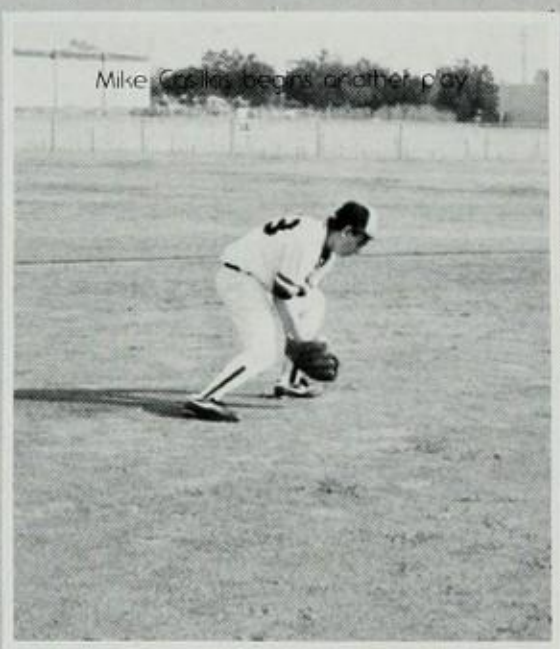

Mike Casillas begins another play

Ken Evans takes the pick-off throw

Brian Call tries to take third . . .

And the pitch . . .

eith Bowman gets some last minute advice.

Marco Contreras starts with a double

John Borrunda cruises into third

Billy Barlow scores again!

'Zeke' Escandon completes the pick-off.

Greg Lambert delivers his knuckleball.

Frosh Baseball

Top Row John Wilson, John Borrunda, Jesus Lozano, Damien Baldon, Mario Ortiz, Gilbert Ortiz, Isias Medina, Jason Zon *Middle Row* Coach Spangler, Greg Lambert, Marco Contreras, Tim Ramos, Steve Hernandez, Aubie Taylor, Coach Mahler *Lower Row* Zeke Escandon, Ray Villareal, Robert Holguin, Keith Bowman, Leon Velasquez, Gabe Rodrigues, Billy Barlow, Felipe Loera

Girls' Varsity Softball

"Z" pitches the ball

The team waits

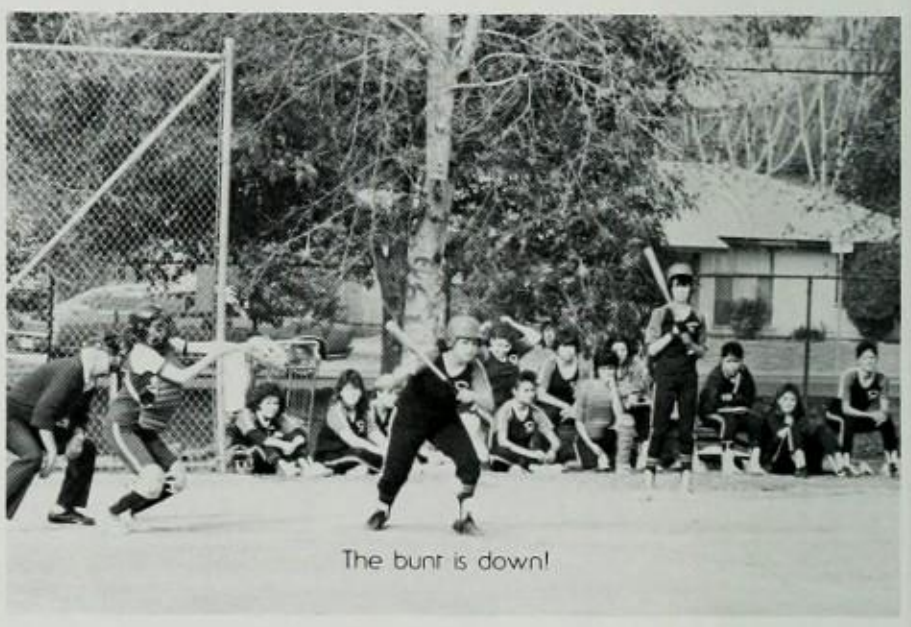

The bunt is down!

Coach Wilbur
Stephanie Arredondo
Corinna Delgado
Anjanette Dunn
Blanca Gamboa
Carrie Heidenrich
Zenaida Huerta
Stephanie Jacoob
Raquel Jaurequi

Asst. Coach Partee
DeAnna Martinez
Patty Mejia
Yoli Ortiz
Gabby Rodarte
Christy Rodriguez
Sandra Rojas
Sonia Telles

Corinna Delgado gets a base hit.

Corinna Delgado scores for the LADY GLADS.

Another point for Patty Mejia.

Patty Mejia checks her run.

LADY GLADS set up their offense.

Corinna trys the "throw from behind the mitt" trick.

Another one bites the dust.

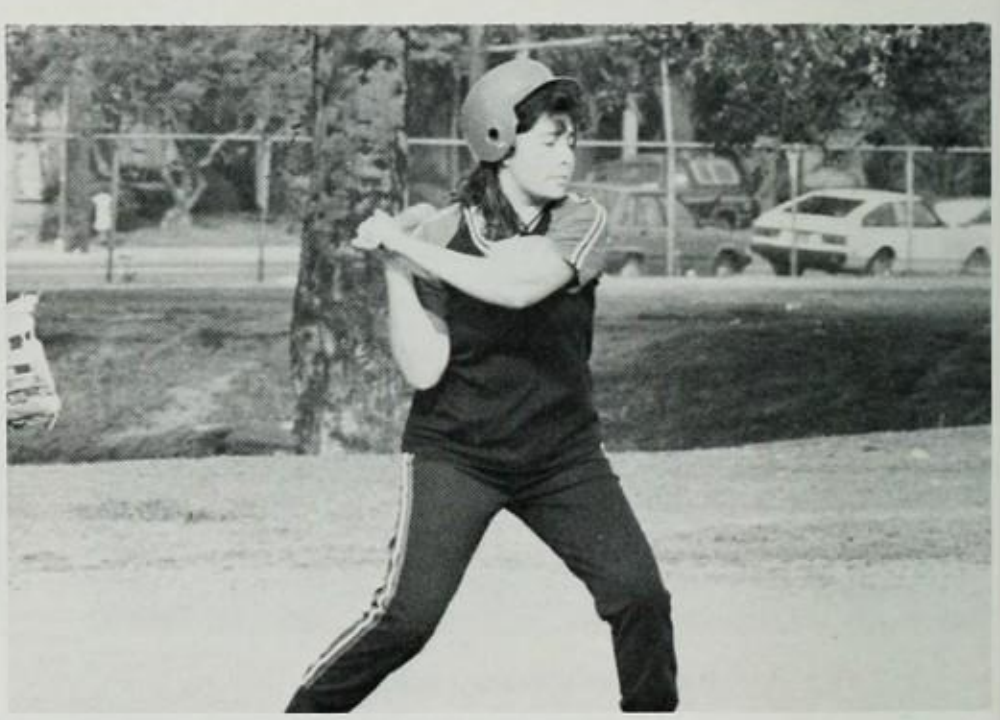

The ball will go even farther when your eyes are open.

You make a better closed door, than an open one ump!

Good catch Stephanie.

Lady Glads anxiously awaiting the next pitch.

Valerie decides where to throw the ball next.

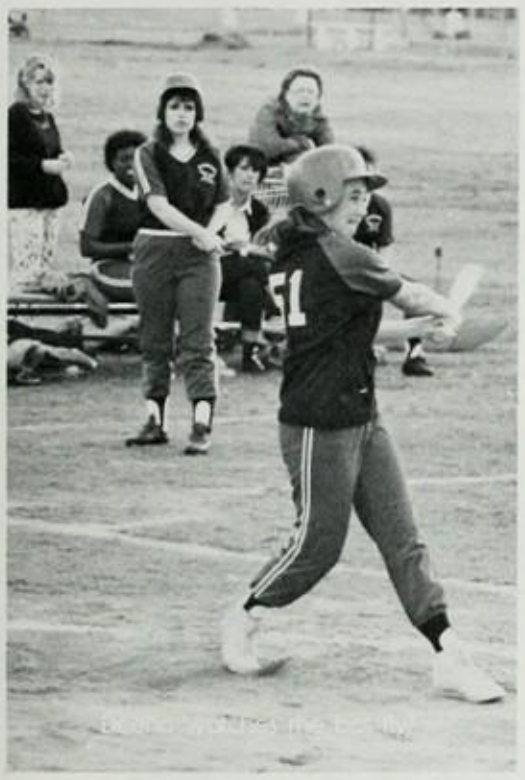

Front Row (L to R) Amy Barela, Anh Le, Deena Bowman, Mercy Aguirre. Back Row (L to R) Christina Quintana, Alma Cruz, Mercedes Cardenas, Valerie Reese, Tracy Monreal, Valerie Qualitza, Coach Jon Western.

Anh Le scores for the Lady Glads.

Tracy struggles for the ball.

Pitching is the most important part of the game.

Varsity Boys' Tennis

LOC NGUYEN
MATT ROOZEE
SCOTT MEZA
MARC RINKER
TED KOUNTOURIS
COACH HART
ERIC CAPUL
VINCENT ADRIACTO
PIP ZAIDE
JOHN SIREGAR

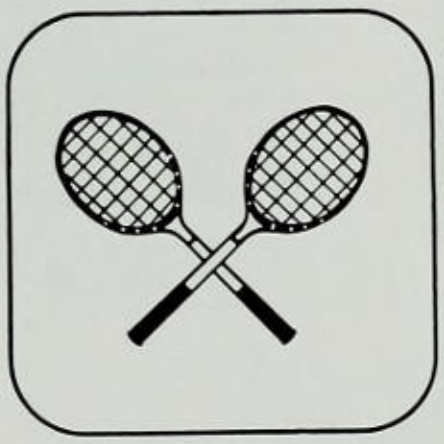

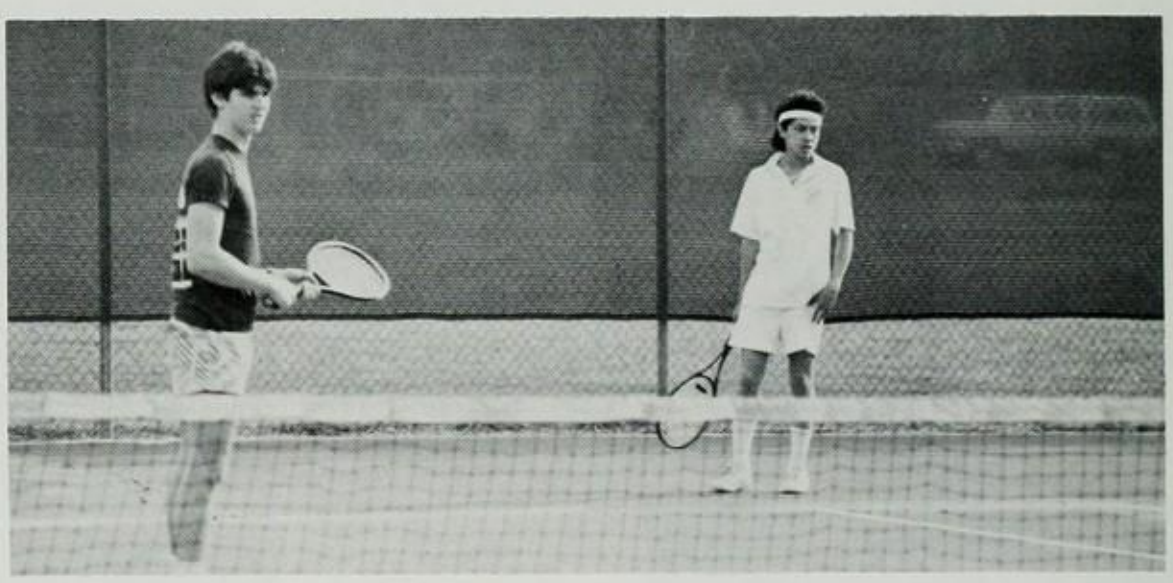

Marc and Pip awaiting opponent's serve.

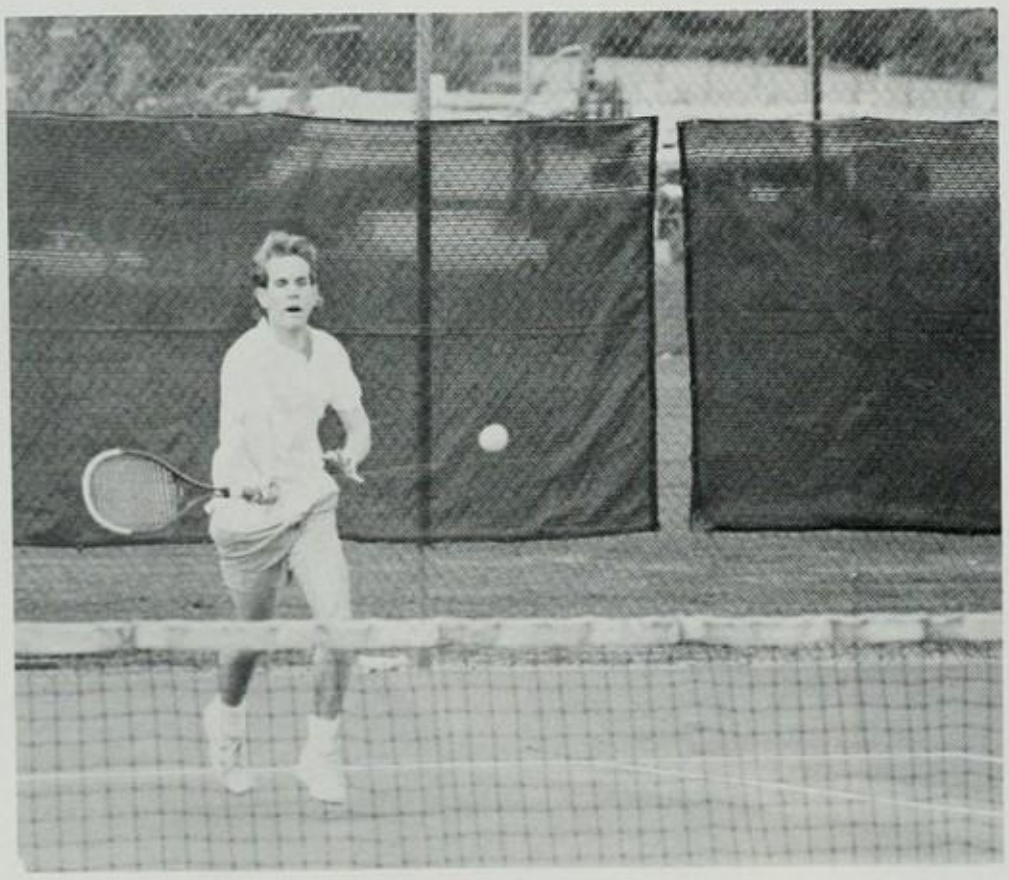

Scott rushes to return the ball.

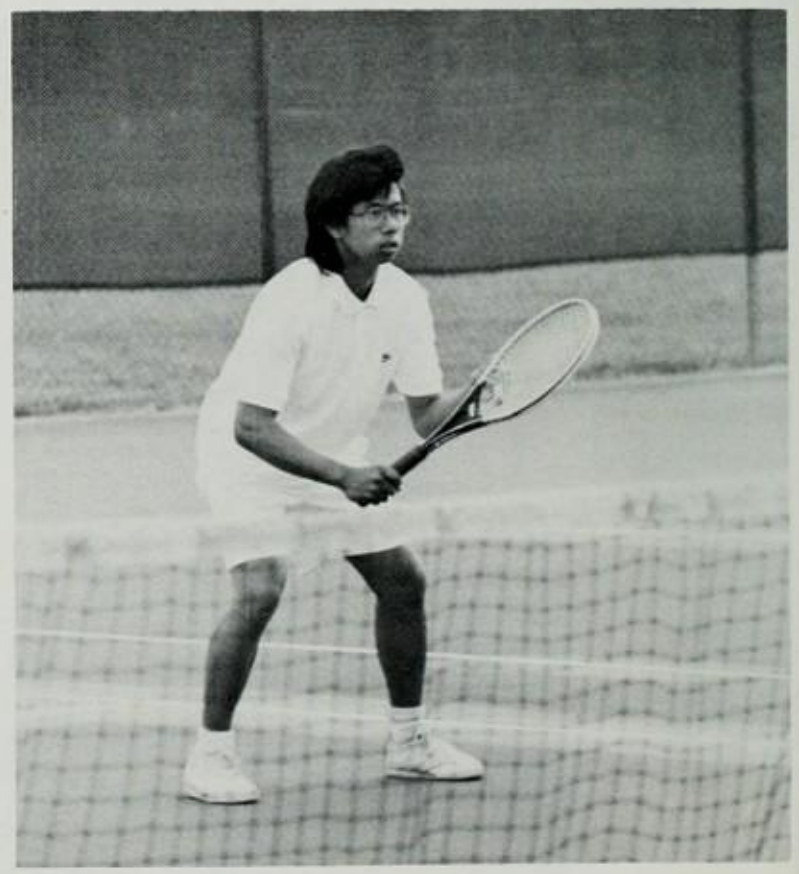

Eric intensely watches the competition.

Evidence of Gladstone's strong defense.

Coach Hart figures the winning strategy.

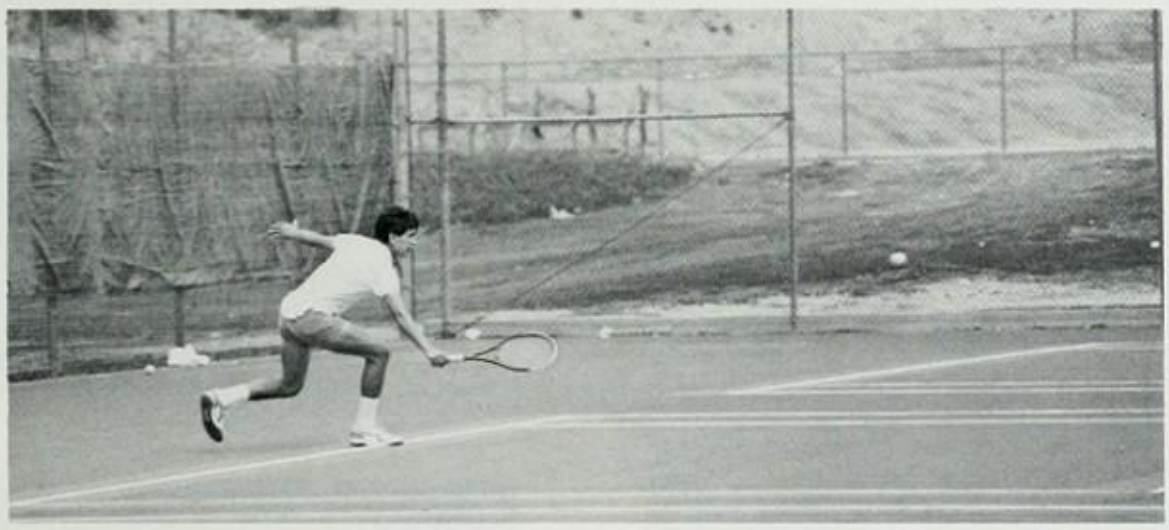

Ted returns the ball without missing a beat.

Gladiators striving for the victory!

Nice game boys.

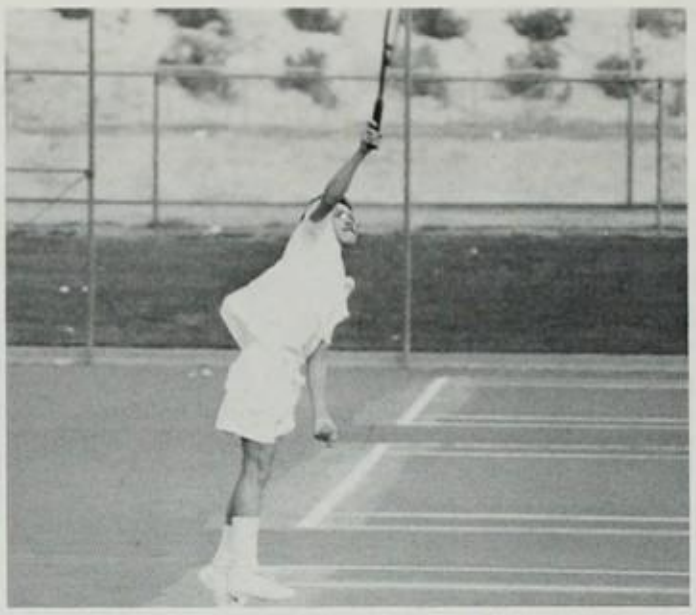

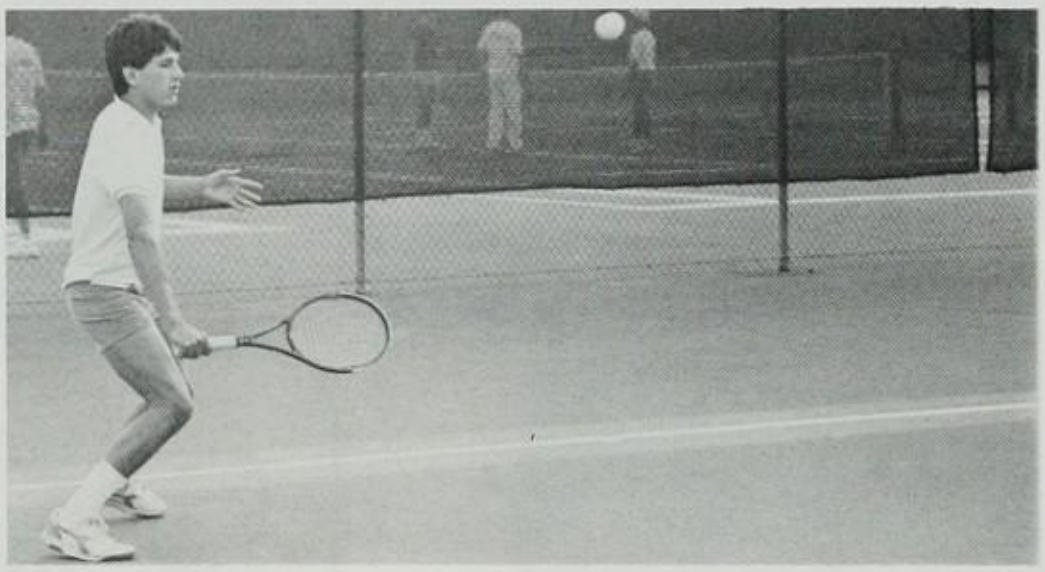

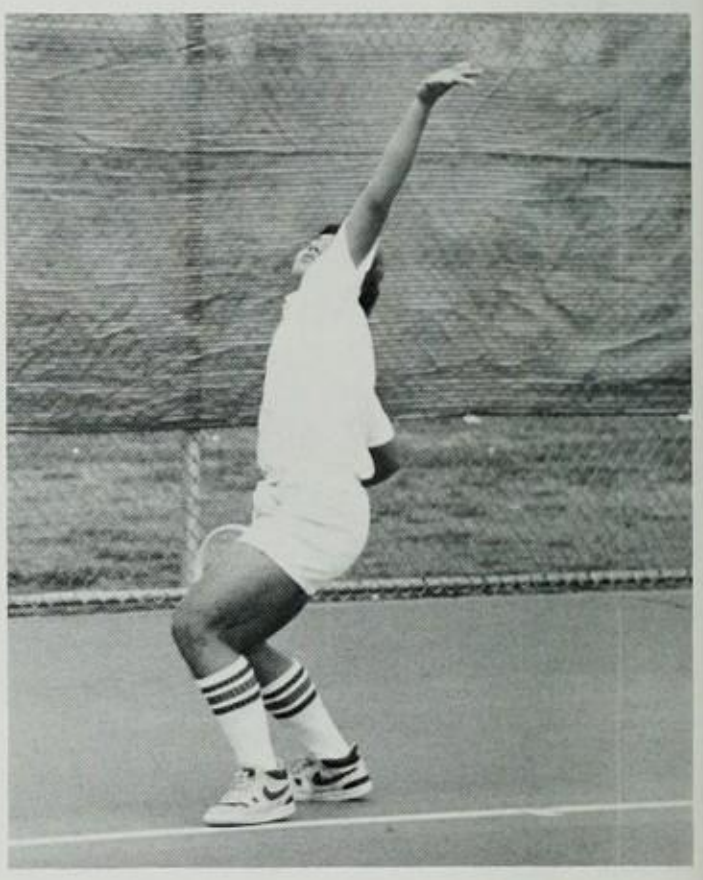

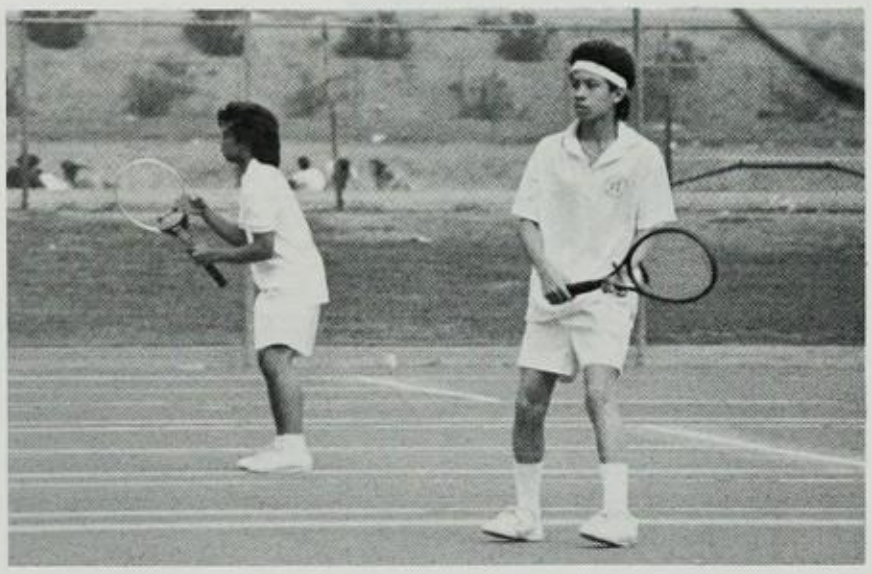

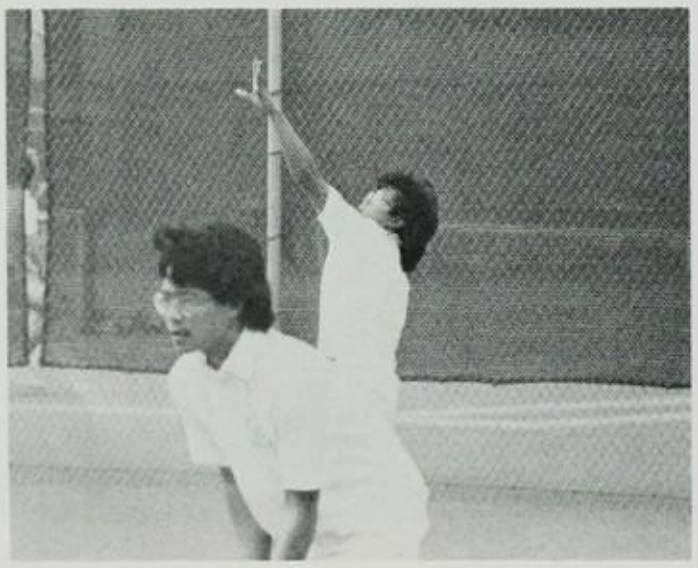

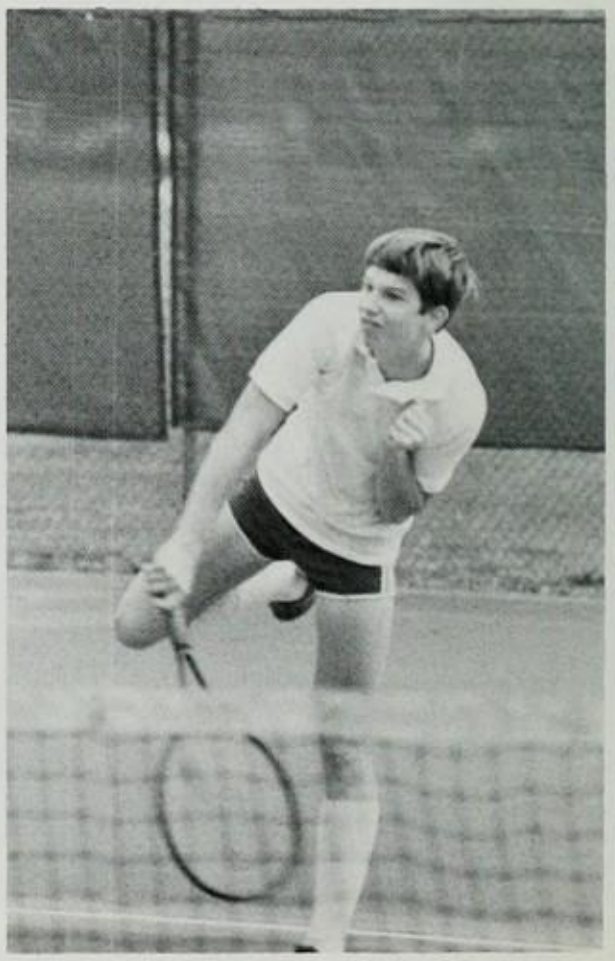

Clark Juezan goes for the back hand.

The doubles team of the future.

Art Amial returns to the baseline.

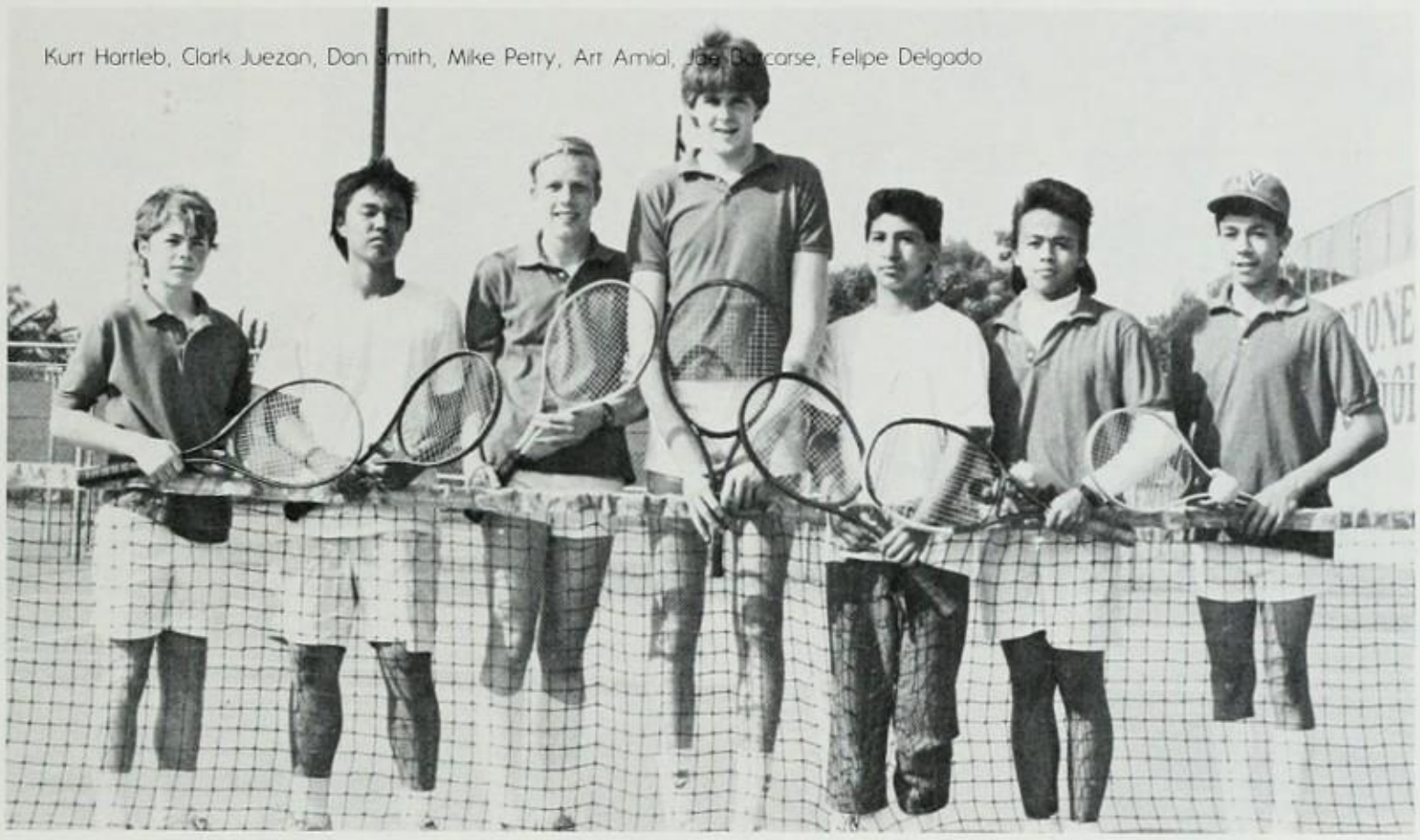
Kurt Hartleb, Clark Juezan, Dan Smith, Mike Petry, Art Amial, Joe Barcarse, Felipe Delgado

J.V. Tennis

Felipe Delgado returns service.

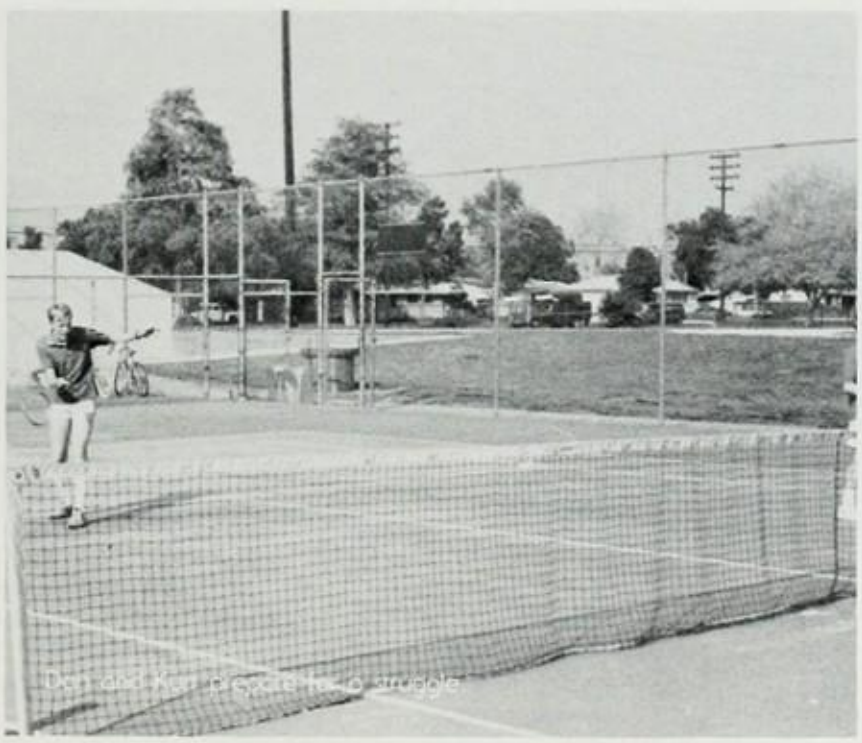
Dan and Kurt prepare for a struggle.

Joe Barcarse gets caught by a sun-place shot.

Varsity Track

TOP ROW: Coach Collins, Coach Sosnovsky, Gilbert Gortarez, Carlos Paez, Avram Morar, Chris Brunswig, Guillermo Palos, Leo Matila, Jason Atkins, Martin Perello, Eddie Jensen, Scott Esslin, Carl Fonoimoana, Jeff Hightower, Paul Hightower, Jose Mena, Enrique Mardesiche, John Rizo, Jim Ash, Jose Covarrubias, Brandon Carter, Chris Miranda, Coach Solis, Coach Caselles. 2ND ROW: Steve Regis, Frank Virgin, Tuavao Tuala, Eric Carter, Frank Cisneros, Ed Maciel, Juan Ortiz, Steve Herrera, Juan Cuevas, Tony Ramirez, John Miranda, Jesus Avila, Louis Aguilar, Carl Wagner. 3RD ROW: Daniel Moronez, Jennie Thibodeau, Saula Tuala, Karen Moore, Lisa Garcia, Toni Lavin, Cindi Saucedo, Cheryl Belyeu, Rosina Colquir, Sonya Estrada, Esmerelda Gutierrez, Gina Moore, Traci Tiscareno. BOTTOM ROW: Scott Sadler, Connie Saucedo, Kelly Lavin, April Gilbert, Dora Sanchez, Deanna Dunn, Norma Reed, Bertha Guiterrez, Melissa Rodriguez, Victoria Serna, Racheal Dominguez, Silva Tauvao, Sotogi Tuala.

Another day at the track meet. Go Gladstone!

Brandon takes his final moment of silence.

Planning secret strategy.

Did I fault, Mr. Stoecklein?

Ow! Keep your fist to yourself Sala.

Look mom! I can fly.

ADSTONE

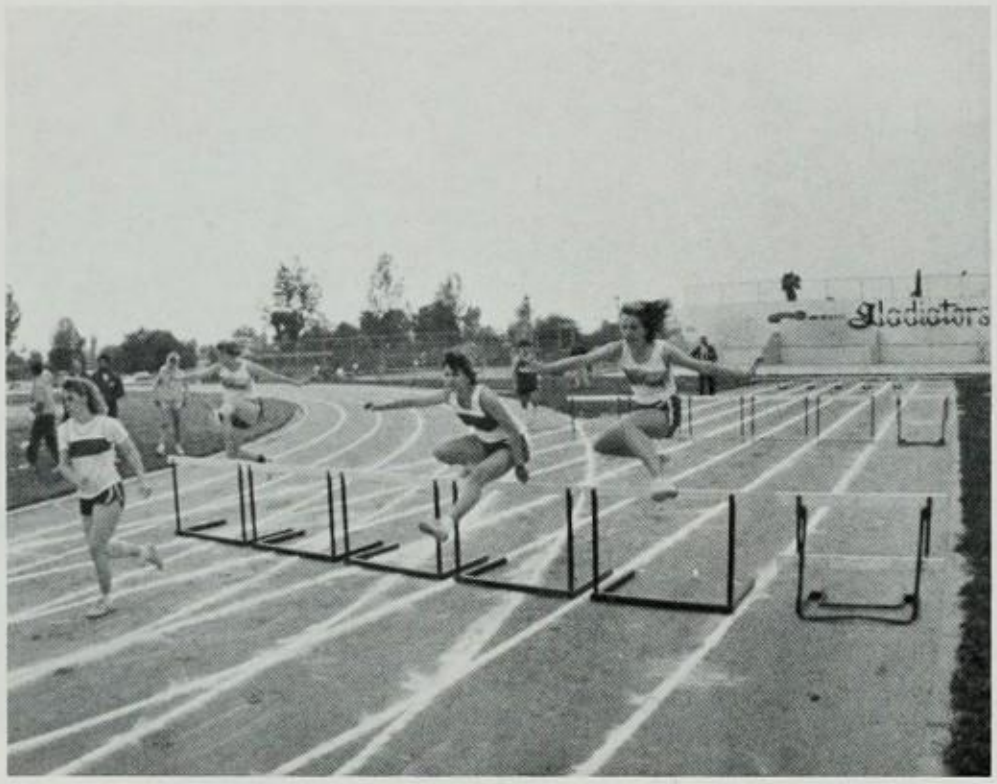
Gladiators

J.V. Track

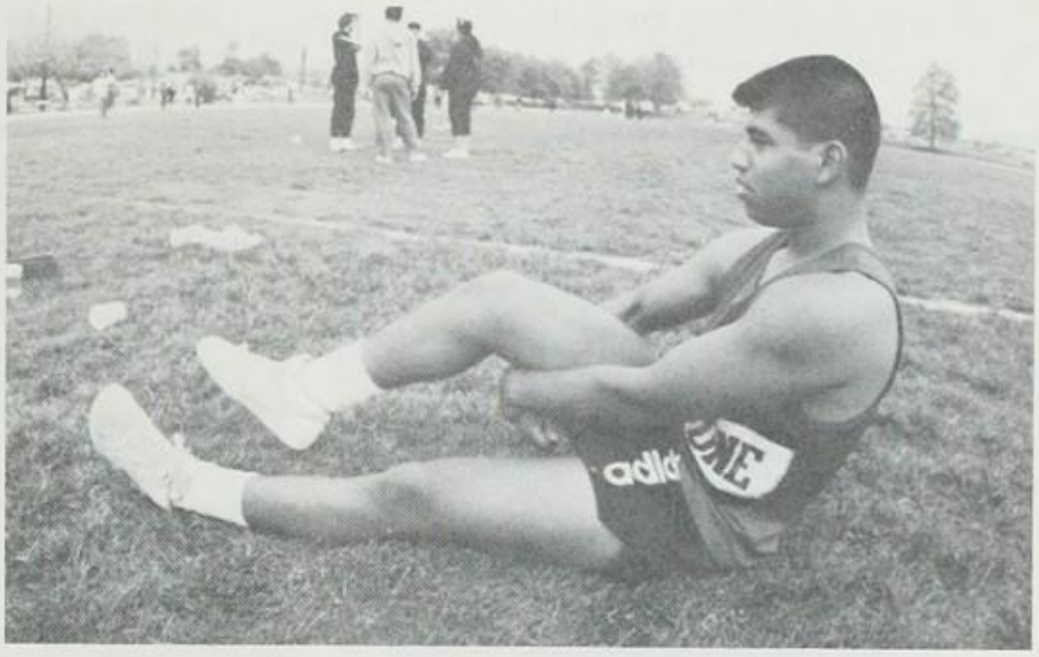

I always wanted to teach at Gladstone High. I don't mean that after teaching for a while Gladstone looked good to me, no; I *always* wanted to teach here. When I first set out to find a teaching job in Azusa I looked at all the schools and said to myself, "the staff and students at Gladstone are different". Different, because they really seem to care about one another. They have problems sure, but they have something else that is special. The kids care about what they learn and how they are taught. They care about each other and show it by going out of their way for one another. I have seen students hug each other on campus, and come together to help put an end to their differences. We all cried when one of our students died, and vowed never to let the spirit of family leave. In addition, the staff of this campus are not just casual acquaintances but more like good friends to know and never forget. I am proud of us and what we all stand for. For Gladstone pride and more, For Gladstone love.

Jack Caselles

In my opinion, Gladstone is the greatest. I've gotten so much out of my years here, but the most important things I've gotten out of Gladstone are the best, most caring friends in the world!

Joann Castro

The environment at Gladstone High is different from most high schools. We don't have fences that lock us in each day. We have a clean campus and an active student body.

I think the reason for the differences is that we have people that care. Students and staff (everyone who works here) care about the school and each other. This caring makes Gladstone a special place.

I'm happy to be part of it all.

Cheryl L. Avalos

I feel that Gladstone High School is the best in the valley-with the best students. I would not want to work anywhere else. We have our problems like others, but we work together to solve them. We can hear each other. I love Gladstone.

Ray Hubbard

Bad Bad Bad Bad Boys!!

Eighty Seven

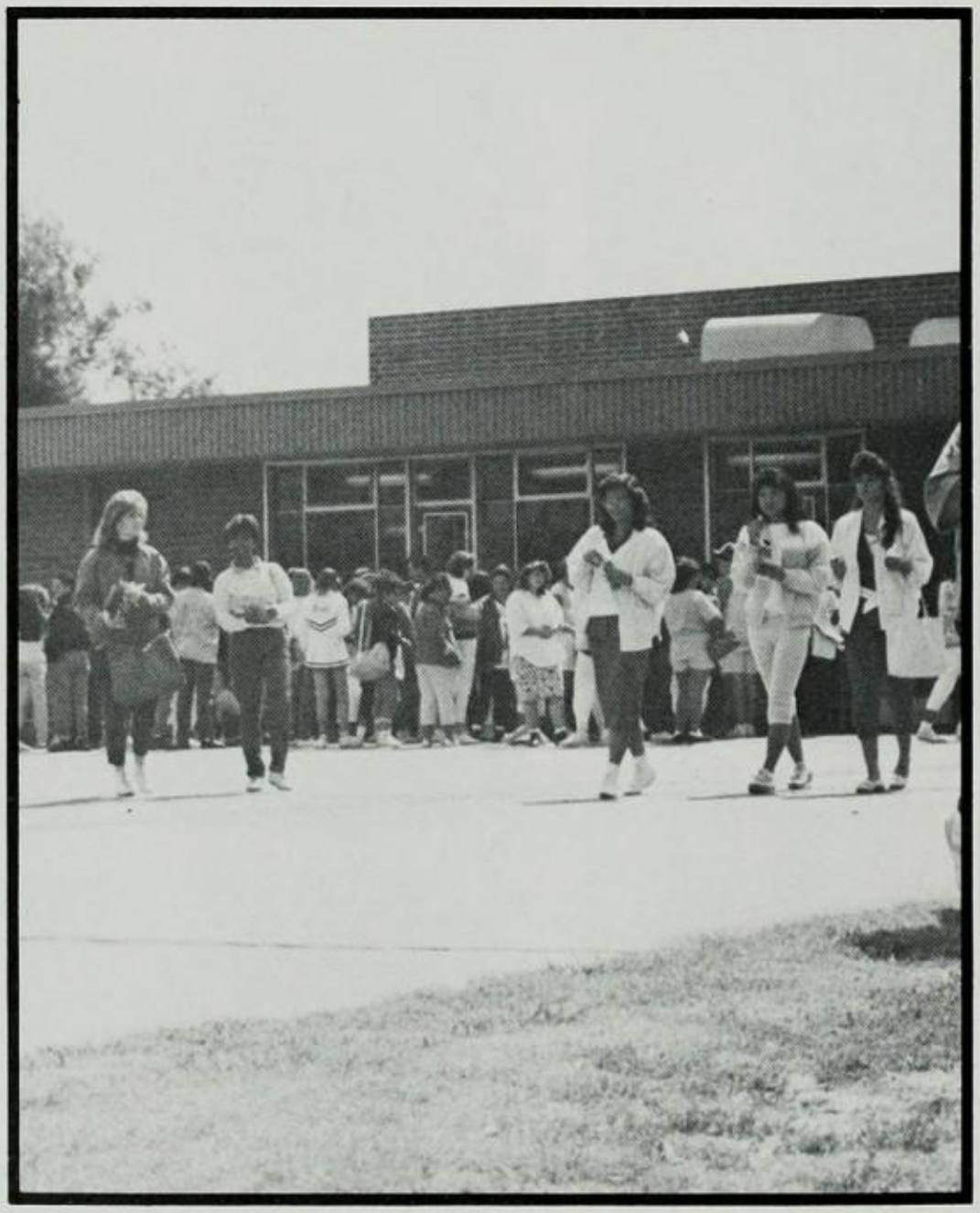

UNDERCLASSMEN

Regina Acosta
Roberta Adcock
Luis Aguilar
Rosalie Alcantar
Bernice Alvarez
Gabino Alvarez

Olivia Ambriz
Marcus Amial
Mikki Amstone
Lisa Applegate
Maria Arias
Jesus Avila

Joyce Barcarse
Sheila Barlow
Jonny Beltran

Cherryl Belyeu
Robert Benton
Shannon Berney

Robert Blackman
Chuck Boardman
Jennette Bourault
Gary Bowman
Lynette Bravo
David Bryant

Yolanda Bustos
Brandi Butler
Sandra Calzada
Diana Camarena
Jackie Carbajal
Holly Carlson

William Carlton
Brandon Carter
Adrian Casimiro
Lorraine Ceja
Victoria Cerna
Blanca Chipana

Joseph Cisneros
Craig Clark
Gilbert Claudio
Shontek Clay
Cynthia Cleveland
Rosena Colquitt

Melinia Courtney
Jose Covarrubias
Sherryl Crews
Raul Cruz
Juan Cuevas
Jeannie Curiel

Danny Dabney
Alexander Dalida
Eden Dankowski

Shannon Dominguez
Wendy Downer
Andrew Drop

Maria Duke
Kenneth Duncan
Deanna Dunn
Karl Eimers
Tammy Ellsworth
Michael Engel

Denise English
Mike Ernes
Nancy Esparza
Sonia Estrada
Estrelita Estrella
Sonia Eufracio

Patricia Fenton
Stefanie Filkins
Gabriela Flores
Carl Fonoimoana
Sheri Fransman
David Frey

Jeanette Garcia
Jenette Garcia
Queenie Gelle
Hector Gomez
Sonja Goodrich
Sheila Grewe

Rogelio Guadalupe
Bertha Gutierrez
Teresa Gutierrez
Victor Gutierrez
Albert Guzman
Michelle Hagerty

Dianne Havery
Julie Hawley
Kyle Hayden

Brian Hendershot
Frances Hernandez
Willie Hernandez

Jeff Hightower
Paul Hightower
Tina Hooper
Angelica Huizar
Wayne Hull
Charles Hummitsch

Rosa Ibarra
Im Hee
Bonnie Jenkins
Patricia Jimerson
Bonnie Johns
Roger Kaiser

Judy Kim
Jane Kim
Robert King
Emelinda Lacuesta
Samuel Ladd
Ira Lamboo

Lan-Chi Le
Robert Lee
Jeff Loding
Jennifer Lopez
Joseph Lopez
Mark Lopez

Raymond Lopez
John Luttrull
Craig Mac Kenzie
Darryl Marcrum
Lily Martinez
Charles Marting

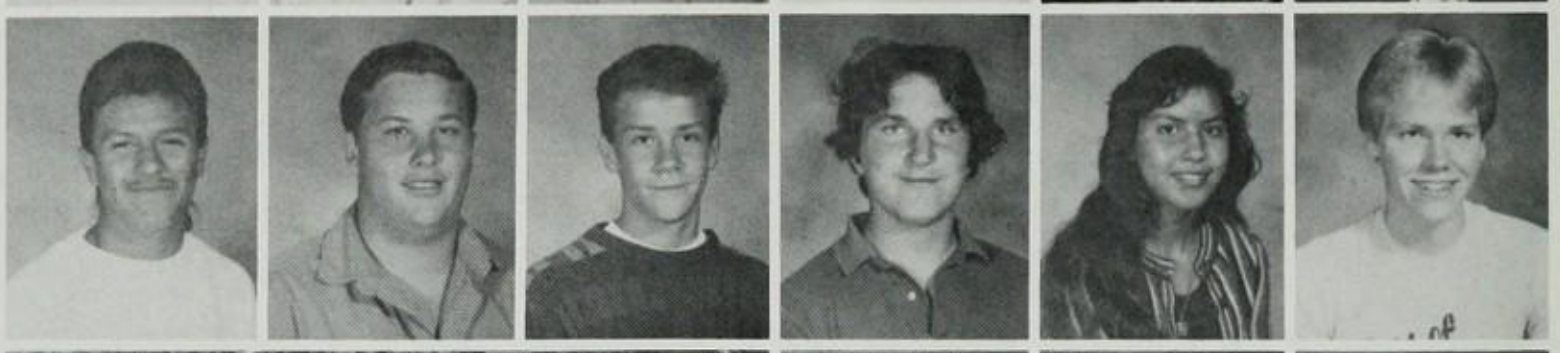

Portia Mason
Natalie Mc Lain
Patricia Mejia

Genaro Meras
Salvador Meza
Scott Meza

Carlos Miramontez
Antoinette Monreal
Denise Morales
Jeanna Murray
Julie Nakamoto
Diana Nakatani

Clifford Niels
Daniel Nolasco
Dora Nunez
Judy Olivier
Christine Olvera
Erron Ondatje

Carmen Ordonez
Guillermo Ortiz
Irma Ortiz
Perdo Ortiz
Velia Ortiz
Guillermo Palos

Monica Paraja
Stephanie Parsell
Martin Pedroza
Eva Pena
Humberto Perez
Violet Perez

Jennifer Phillips
Stephanie Phillips
Don Pinto
Jesus Pulido
Michelle Raines
Celende Redenbaugh

Christina Regalado
Lorenza Rico
Eddie Rios

David Rivas
Leo Rivas
Sandra Rivera

Michael Roacho
Roderick Rocha
Alex Rodarte
Eric Rodriguez
Sandra Rojas
Art Rose

Teresa Ruiz
Katherine Ryczek
Heather Reifeiss
Doug Sadler
Cynthia Salas
Eric Salbeda

Johnny Samoylenko
Albert Sanchez
Kenneth Sanchez
Almira Santos
Charles Saunders
Nathan Schiess

Catalina Segura
Michelle Shoecraft
Dalila Silva
Martin Silva
John Siregar
Tammy Slater

Michael Smith
Jeff Sorenson
Kenny Srigers
Jason Thack
Jason Tiscareno
Charlotte Trenkamp

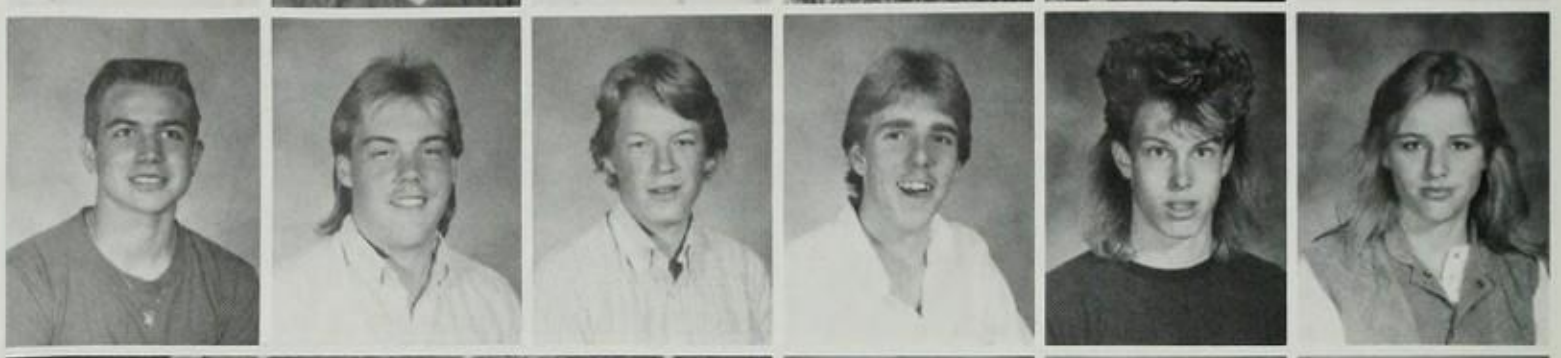

Victoria Trujillo
Alicia Valadez
Rosalinda Velazquez

Randy Victorio
Dan Villa
Hector Villagran

Jose Villegas
Frank Virgen
Leann Vredenberg
Scott Vredenberg
Carl Wagner
Jeff Walker

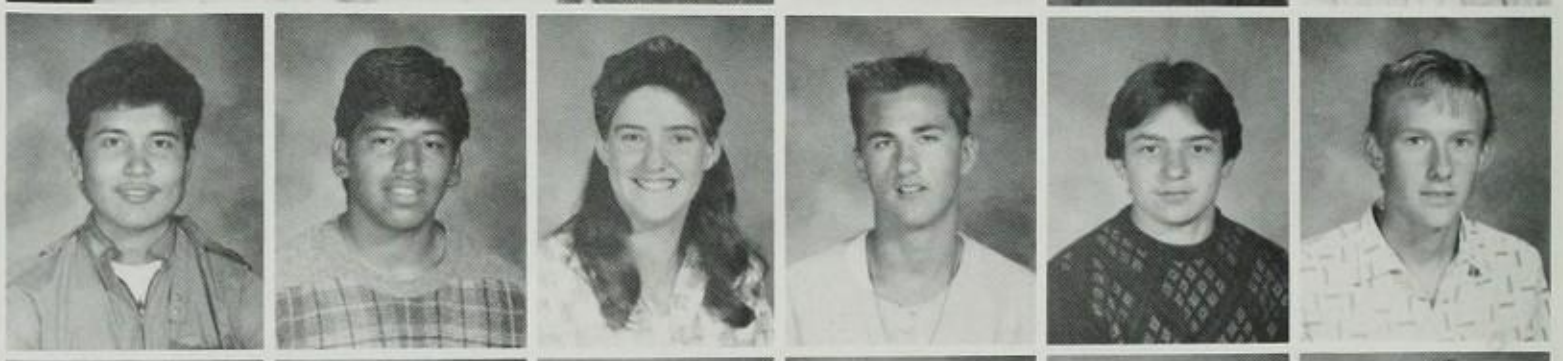

Shelly Wheeler
Michael Whittington
Margaret Wilson
Jamie Yi
Uybert Yuksio
Tin Zaw

Candy Zuniga

Debra Abundis
Gilbert Adelmann
Jesus Aguilar
Tracey Aguilar
Maria Aguirre
Marilyn Aguirre
Mercy Aguirre

Luis Alba
Mayra Albarran
Edson Aldana
Bertha Ambriz
Michelle Anderson
Stacy Annis
Steven Arellanes

Jesus Arellano
Stephanie Arredondo
Vincent Arriola
Eduardo Arteaga
Eric Ash
Maria Atienza
Scott Atkinson

Maribel Avila
April Bailey
Eric Barela
William Bell
Rochelle Beltran
Claudia Bobadilla
James Bowers

Dena Bowman
Tawanna Brewer
Kevin Brunswig
Michael Buczynski
Brian Call
Robert Camacho
Rick Camarena

Lisa Campa
Eugene Campbell
Roderick Capul
Mercedes Cardenas
Norma Carlos
Angela Castanon
Rosemarie Castro

Emilia Chavez
Mercedes Chipana
Jenna Cirillo
Ruth Clarke
Anna Contreras
John Contreras
Gonzalo Correa

Shani Cotten
Graham Croft
Alma Cruz
Marles De Los Santos
Felipe Delgado
Armando Diaz
Jennifer Diaz

Michael Dominguez
Carlos Duarte
Steven Edwards
Chris Escovedo
Claudia Espiria
Maria Espiria
Raudel Estrada

Steve Estrada
Jesus Eufracio
Ken Evans
Duane Falls
Mitchell Fischmann
Gilbert Flores
Vincent Ford

Lillian Gallegos
Blanca Gamboa
Javier Garcia
Javier Garcia
Shawn Gardner
April Gilbert
Lupe Godinez

Anthony Gomez
John Gonzales
Louis Gonzales
Rosemarie Gonzales
Paul Gregory
Griselda Guijarro
Tamika Harris

Kurt Hartleb
Angela Heath
Carrie Heidenrich
Samuel Herrera
Vanessa Hewitt
Louis Hirora
Jennifer Hogan

Ricardo Huerta
Arlene Huskins
Philip Jamison
Raquel Jauregui
Marie Jimenez
Tin Kelley
Toni Lavin

Nhan Le
Josette Le Brun
Sun Lee
Rudolfo Limon
Albino Lopez
Jacob Lopez
Lawrence Lopez

Kevin Mackain
Esrela Magallanes
Frank Manqueros
Adolphe Martinez
Deanna Martinez
Marina Martinez
Melissa Marting

Leo Matla
Andrew Mc Groth
Brenda Mejia
Jenny Merryman
Byron Miller
Gina Moore
Ruben Mora

Sarai Morales
Suzzier Moreno
Charles Moronez
Dan Moronez
Lisa Moronez
Jennifer Mueller
Mario Muniz

Celia Najera
Louis Najera
Huy Nguyen
Loc Nguyen
Xochiel Nunez
Juan Oceguera
Kim Ogden

Efren Olivares
Ramon Olivares
Arlene Orta
Camila Orta
Roman Ortiz
Yolanda Ortiz
Kim Outman

Lucy Pacheco
Sandor Parocs
Misty Patterson
Robert Pedraza
Ronald Pedraza
Laura Perez
Michael Perez

Clifford Ponce
Maurilio Ponce
Valerie Qualitza
Adrian Quezada
Vincent Quioan
Alain Ramirez
Terry Ramirez

Louis Raygoza
Ray Reyes
Deanna Rios
Ruben Rivera
Ronald Robertson
Kelly Robinette
Carrie Roderick

Melissa Rodriguez
Robert Rodriguez
Pauline Rojas
Annette Ross
Ray Ross
Ann Roozee
Mark Royal

Elizabeth Ruiz
Oscar Salas
Linda Salsberry
Dora Sanchez
Johanna Sanchez
Lericia Sanchez
Rudy Sanchez

Patricia Santana
Jim Santora
Steve Scheurich
Jesse Segura
Lydia Serna
Remedios Serna
Polo Sierra

Rubi Siller
Carmen Silva
Don Smith
Kristie Smith
David Solis
Doug Spencer
Samantha Stephenson

April Strickley
Maribel Talamentras
Sammy Tarango
Frazer Tauvao
Sonia Telles
Mary Timmons
Traci Tiscareno

John Torres
Sala Tuala
Sorogi Tuala
Ann Uribe
George Uribe
Fernando Valdez
Michelle Valdez

Theresa Valdez
Stephanie Vasquez
Greg Vargas
Elizabeth Velaquez
Elizabeth Villegas
Francie Walker
Albert Walton

Brian Wise
Wesley Wong
Ray Young
Sherri Yuasa
Aida Yukio
Pip Zaide

Rosie Aburto
James Acero
Valerie Acosta
Miguel Aguilar
Mike Aguirre
Susan Alvarez
Arturo Amial

Mike Anderson
Michelle Arellano
Mary Arreaga
Chris Arkins
Franscisco Avila
Jose Avila
Margaret Avila

Tina Baker
Monica Barba
Jose Barcarse
Amy Barela
Gary Barlow
John Barlow
Ricardo Beltran

Cassie Bermingham
Mary Bernal
Ronald Bindell
Lisa Boardman
Wilma Bobadilla
John Borunda
Keith Bowman

Jennifer Bryant
Patti Burress
Dan Bustamante
Mike Byrd
Dan Calderon
Lisa Call
Linda Calvert

Rosalie Carlos
Dan Carlton
Gilbert Carrion
Nancy Casillas
Gricelda Casimiro
Gracie Castaneda
Josue Centeno

Marisela Cesenas
Michelle Chacon
Gilbert Chavez
Manuel Cisneros
Brandon Clark
Laurie Clouston
Lisa Contreras

Steve Contreras
Jim Cruz
Altagracia Cuevas
Diana Curiel
Scott Davenport
Barbara De La Concepc
Melirue De La Cruz

Mary Ann Dogol
Carlos Dominguez
Brandi Drendel
Mary Duenas
Anjanette Dunn
Jason Einboden
Catherine Elizondo

Julie Engman
Melissa Everhart
Jesus Felix
Antionette Ferraro
Anthony Finocchio
Bridgette Fitzgeerald
Carlos Flores

Carman Flores
Sergio Flores
Luis Fonseca
Tonya Franks
Yvette Gallegos
George Garcia
Lisa Garcia

Lynn Gibbs
Julie Giordano'
Monica Gomez
Bernice Gonzalez
Gabriel Gonzales
Isabel Gonzalez
Robert Gonzales

Alfonso Gonzalez
Tony Govea
Nubia Granados
Robert Gregg
Wendy Grinter
Gregory Gutierrez
Juan Gutierrez

Mario Gutierrez
Vuena Gutierrez
Thomas Havery
Melissa Henry
Alicia Hernandez
Anthony Hernandez
Celina Hernandez

Denise Hernandez
Eddie Hernandez
Evelyn Hernandez
Steve Hernandez
Kari Hogge
Alysha Holguin
Robert Holguin

Roman Howard
Maribel Huizar
Alma Ibarra
Leslie Jacobo
Stephanie Jacoob
Nicole Niannino

Burton Johns
Dexter Juezan
Michelle Karr
Valerie Kelly
Michael Knold
Gregory Lambert
Rosie Ledesma

Dawn Lindsey
Felipe Loera
Andrea Lopez
Martha Lopez
Tony Lopez
Josefina Lozano
Peggy Luera

Richelle Lyford
Ianna Mac Kenzie
Tim Maclean
Alex Manzanero
Joseph Martinez
Louie Martinez
Porfirio Martinez

Sanjenis Martinez
Sarah Martinez
John Mara
Yolanda Mara
Isais Medina
Ruben Mendez
Mariana Meras

Elise Merriman
Irelia Meza
Salvador Meza
Norma Michel
Kristina Midling
Monica Miranda
David Moncayo

Richard Montano
Deanna Montoya
Brenda Morales
David Morris
Candace Munro
Luis Muro
Lydia Ocasio

Adela Ortiz
Gilberto Ortiz
Juan Ortiz
Edwardo Pacheco
Michelle Palamores
Tammy Parkinson
Erik Parnow

Roseann Pedregon
Charles Pedroza
Alma Perez
Federico Perez
Lorraine Perez
Jackie Pickett
Lisa Pilar

Fernando Plascencia
Joseph Polich
Robert Pulido
Marcie Quintero
Calvin Raines
Alma Ramirez
Leticia Ramirez

Marcella Ramos
Maria Ramos
Teresa Redondo
Valerie Reese
Victoria Regan
Susan Reilly
Patricia Reyes

Sam Reynolds
Edward Rios
Hector Robles
Adam Rocha
Christy Rodriguez
Laura Rodriguez
Mary Roman

Ginny Romero
Yvonne Rose
Armando Rubio
Alice Ruiz
Frankie Ruiz
Ed Rubalcaba
Scott Sadler

Maria Salazar
Albert Sanchez
Profirio Sandoval
Cesar Santellano
Marissa Santos
Cindy Saucedo
Jesus Saucedo

Stella Segura
Ginger Sidders
Brenda Silva
Fransisco Silva
Oscar Silva
Anne Smith
Maria Soria

John Spencer
Sheri Strigers
David Sua
Sheri Surphen
Lori Talmadge
Giselle Tanasi
Aubey Taylor

Chris Taylor
Jennifer Thibodeau
Mat Torres
Gloria Trejo
Tara Tynes
Laner Upole
Aurora Valdez

Maria Valadez
Lisa Valdez

Melissa Valdez
Rachel Van De Car

Jody Venavides
Raymond Villarreal

Elvia Villegas
Brandi Vohs

James Weller
Shannon White

Kari Wilford
Roxanne Wilhelm

John Wilson
Scott Wilson

Linda Zarate
Jason Zon

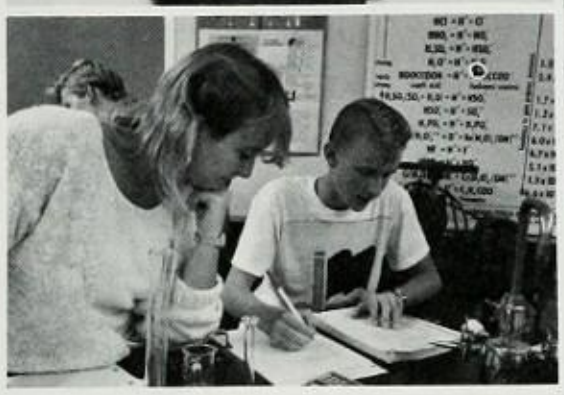

GLADSTONE HIGH

Varsity

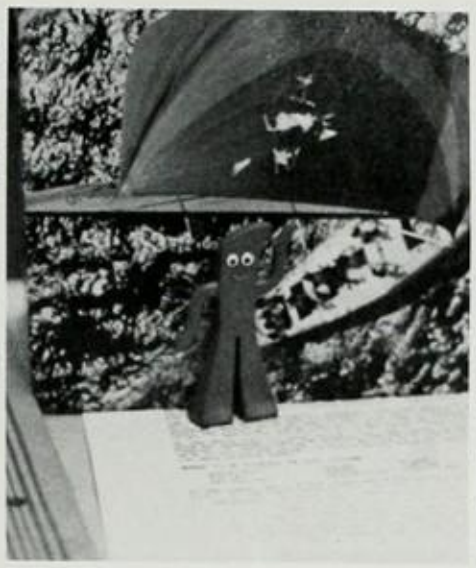

Gladiators

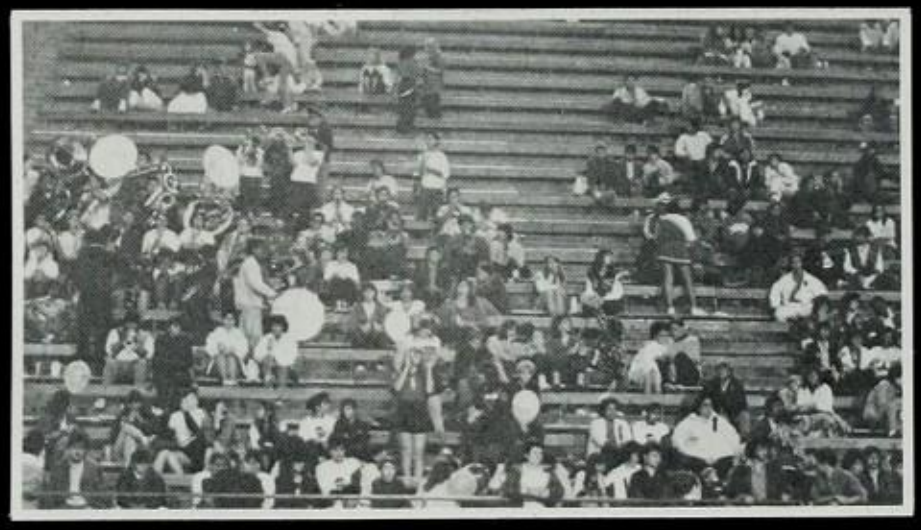

THE
Green
Sayce
is
Everywhere

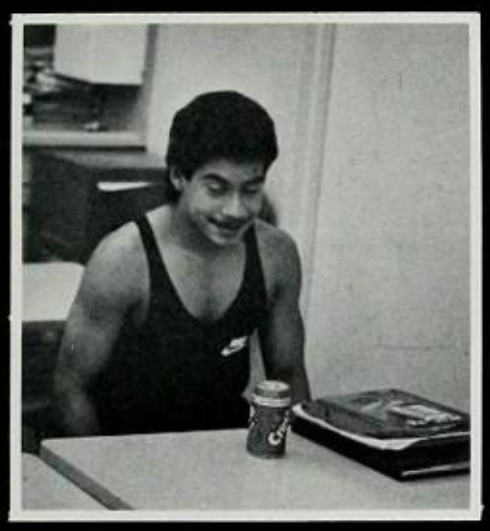

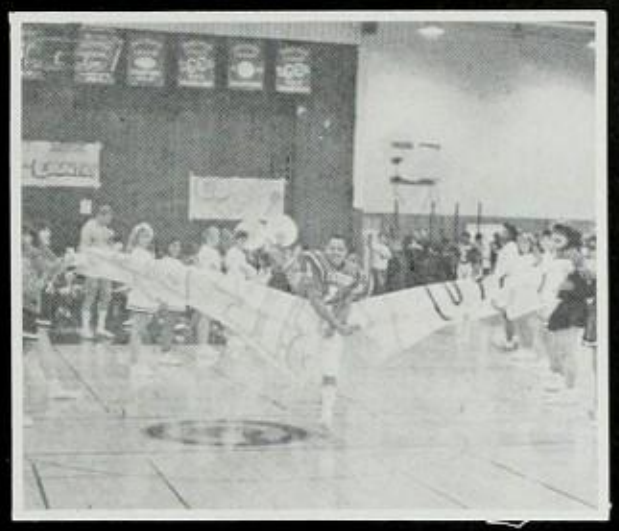

We are proud to be part of Gladstone High School food service. It is rewarding to see our freshman classes come in as young boys and girls, watching them grow as each year goes by, and leave our school as young adults. Gladstone High is a great school.

Cafeteria Staff

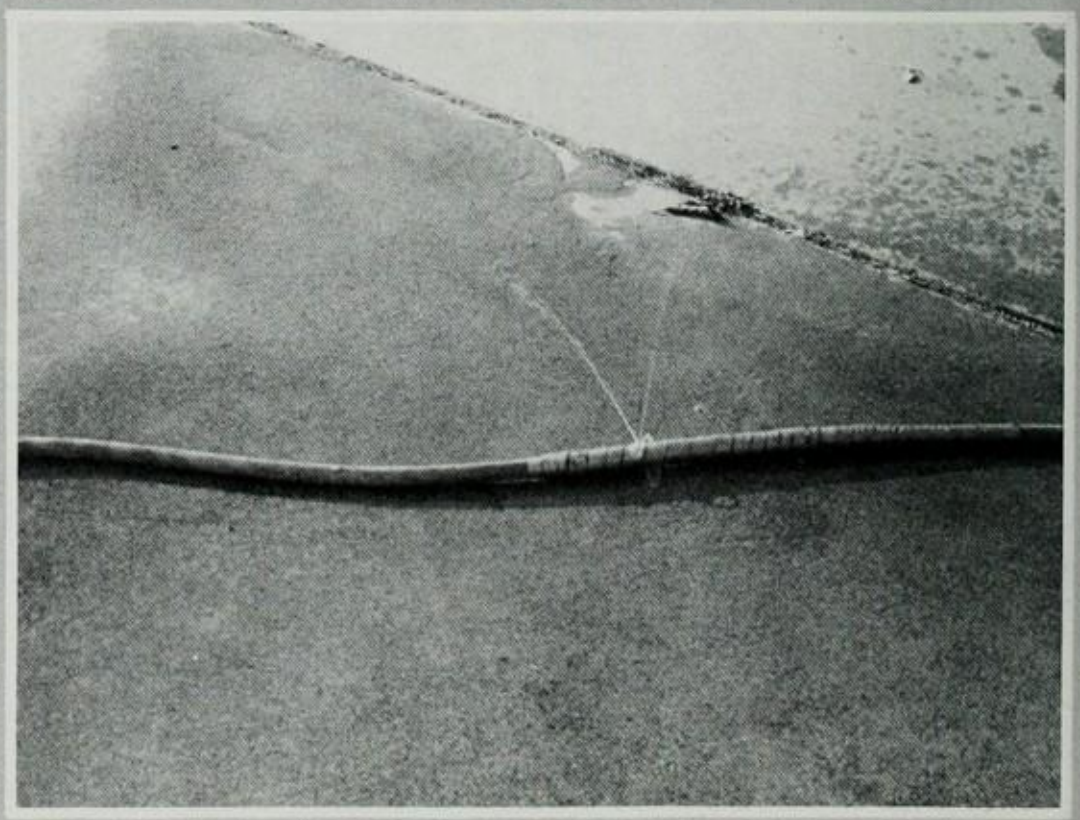

This is the end of only my second year on The Gladstone Campus but these have been the most enjoyable of my teaching years in Azusa.

I have taught in several schools in Azusa and have found the *Students* and *Faculty* at Gladstone to be the most enthusiastic, helpful, and caring people I've been associated with in my teaching career. When I think of Gladstone-I think of *"Family"*

It is a privilege and a pleasure to teach and coach at Gladstone High!!

Rick Goodwin

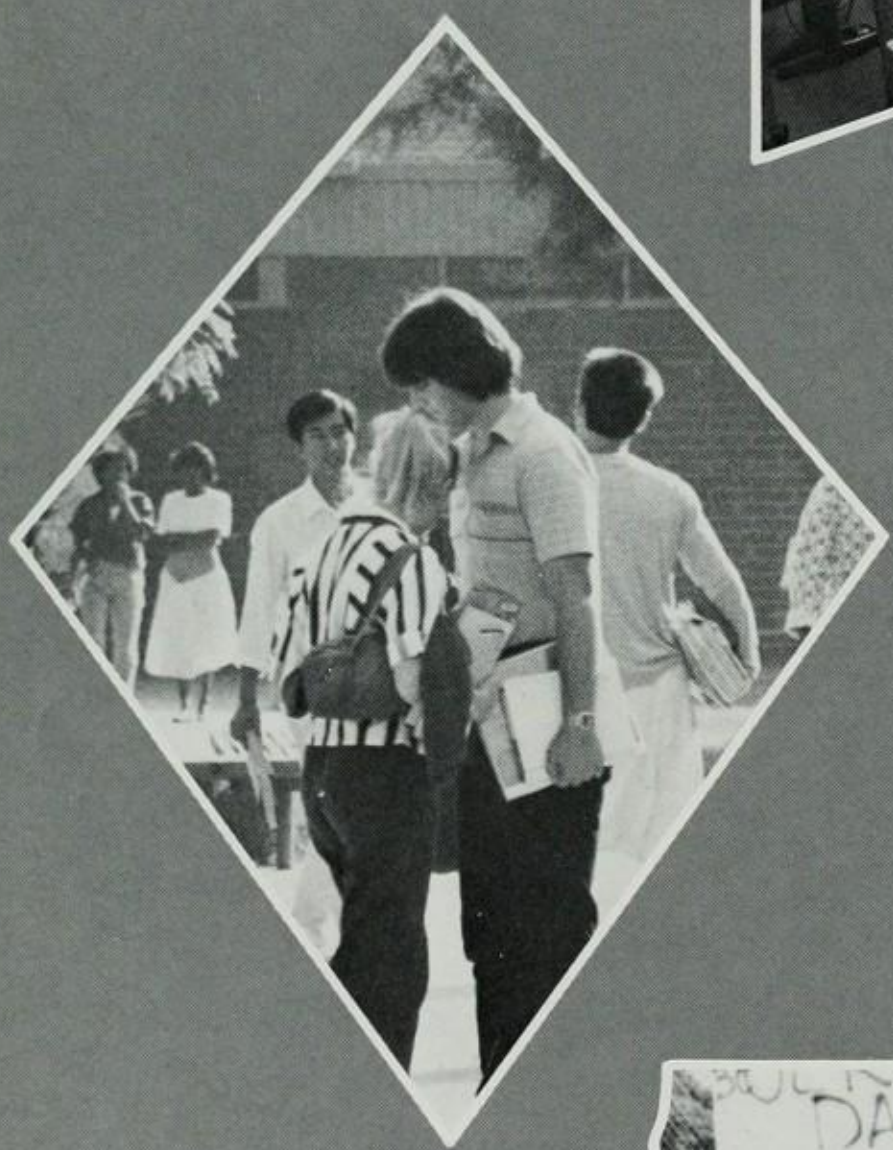

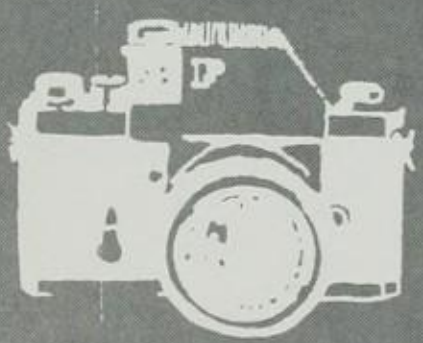

DAY

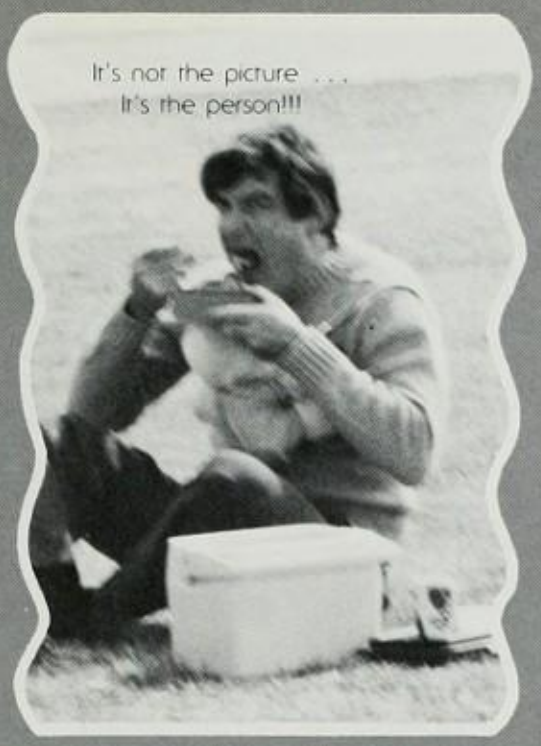
It's not the picture . . .
It's the person!!!

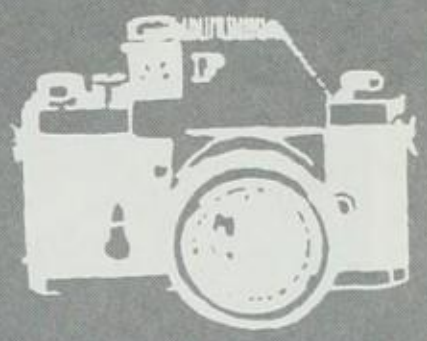

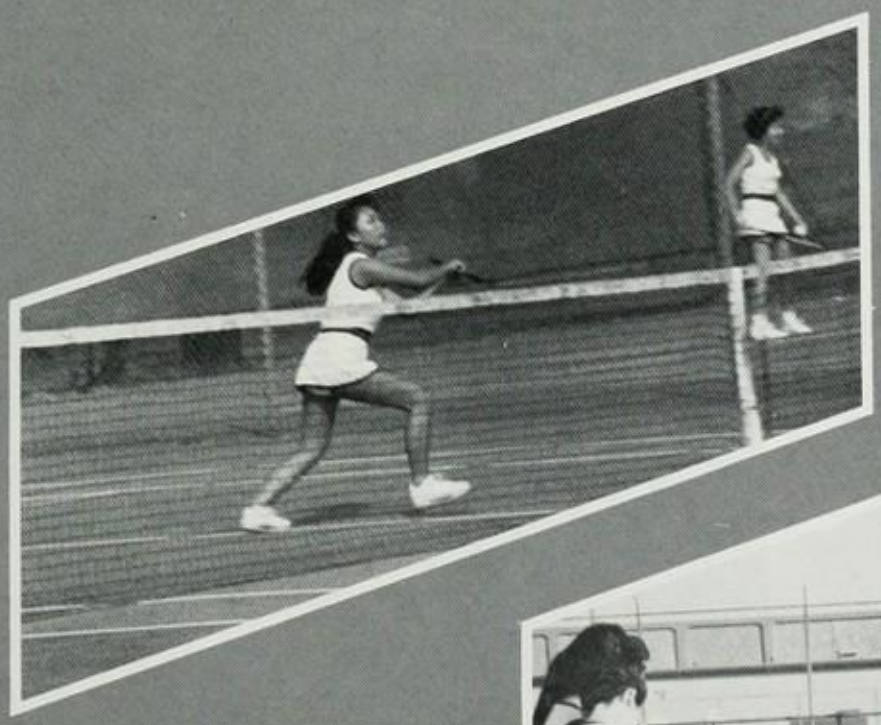

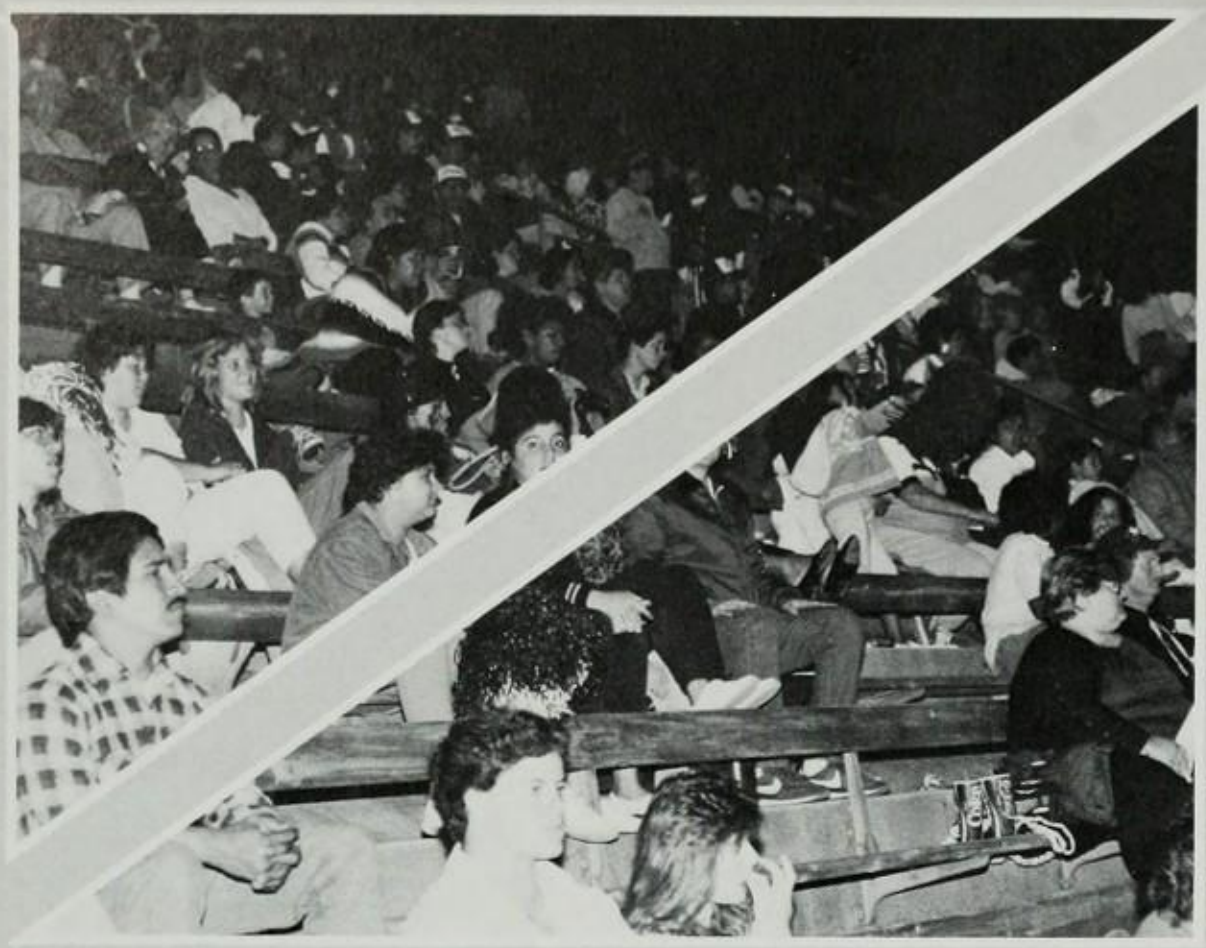

Kelly
Joyce

For me, Gladstone is.

Growth in wisdom and knowledge

Love and caring when it's needed most

Attitudes which convey concern

Dedication to jobs well done

Strength to overcome obstacles

Teachers who care and try

Our students who are number 1

Never a time without some kind word

Every day here is a good day

Art Mason

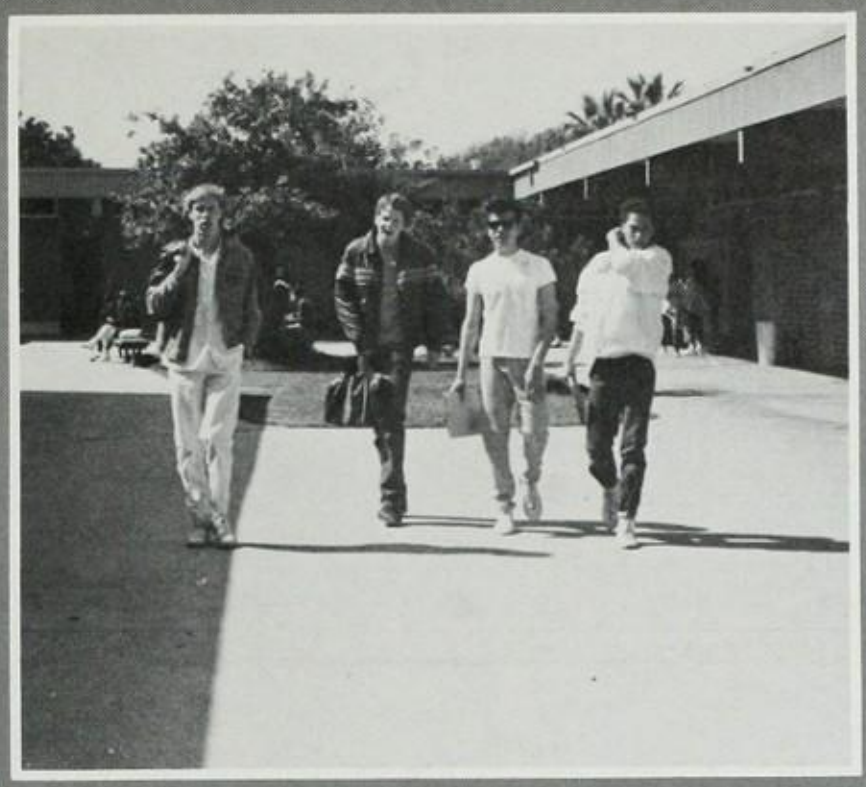

Gladstone is the last stop before we reach a horizon — independence and adulthood. Whether we are happy or sad, these are the best years of our lives.

Today we are here, together as one. But sooner or later, we'll drift apart into our own worlds. Maybe we'll never see each other again, or vaguely keep in touch. But we can all look back and say, hey, remember when we did this and did that, and laugh . . . or cry.

We can all look back and say, hey, remember when . . .

Christina Regalado

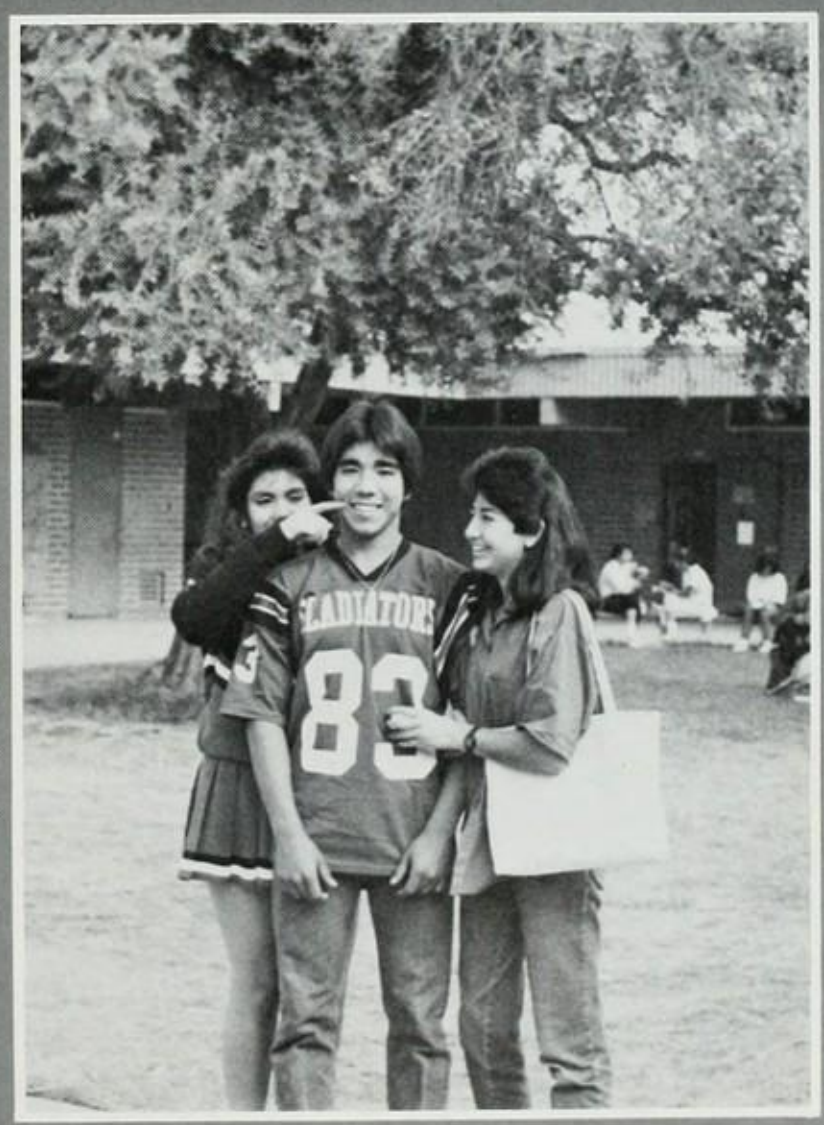

We're the school known for the "flashy" rock. The one thing most people remember about Gladstone High. I really enjoy going to school here because I make it fun. My friends and I go to all the school activities. All you have to do is get involved to make your years here at Gladstone High full of fun. Help cheer on your winning teams. I'm proud of my school. What you put into it, you get back, plus a whole lot more, like friends and the most important thing of all is the memories.

KAREN MOORE

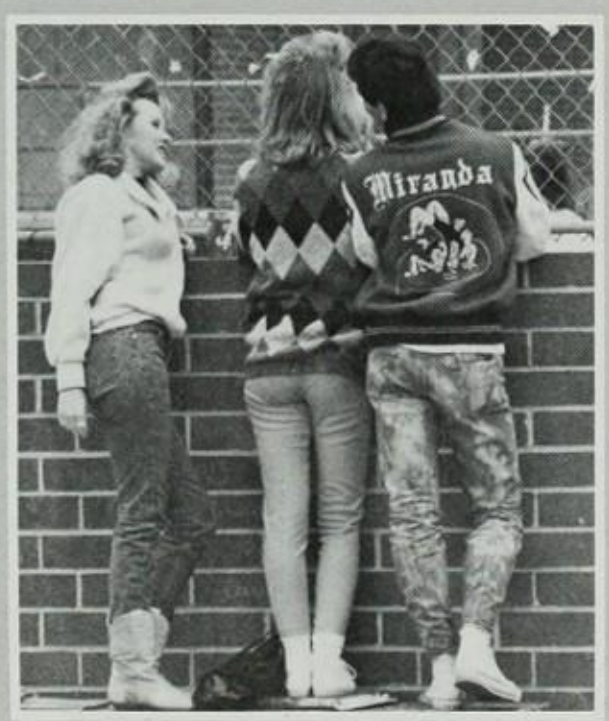

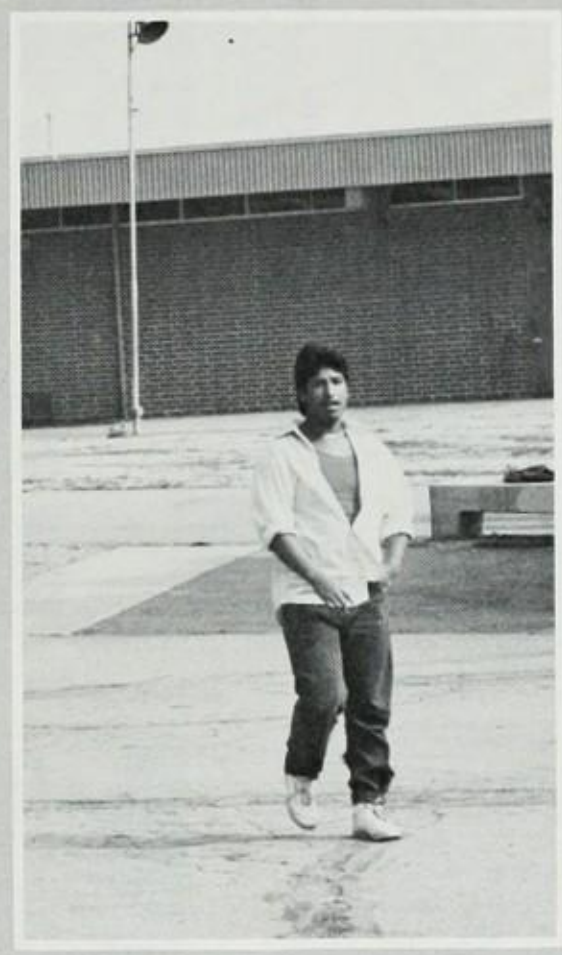

This is my twenty-second year at Gladstone High School and I am extremely proud to be part of this environment. I have said for years that I would be proud to take Gladstone High students anywhere. They are always so well behaved off campus when we have taken them on field trips and to proms, etc.

We also take such pride in our campus! Look around for graffitti and you will find very little.

I love this place! I must, to stay here this long!

Thanks for putting up with me,
MARY ROBINSON
Assistant Principal
Counselor
Teacher

George Moore

Art Hiett

Mary Robinson

Administration Counseling

Jim Benavides

Ray Hubbard

Wayne Kostman

Art Mason

Lois Smithers

English

Albert Castrillo

Al Eisenwinter

Ellie Kania

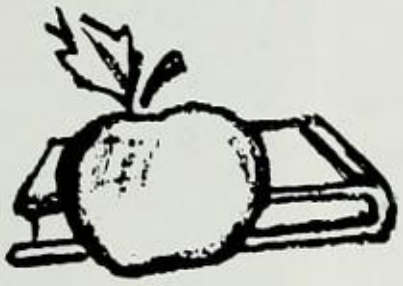

Janet Knoeppel

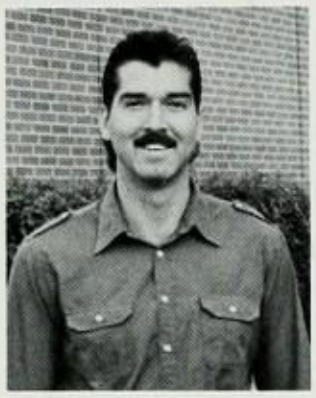

Grant Partee

Suzanne Phillips

Lettie Smith

Jayne Beckman

Kenneth Carter

Robert Fuentes

Sue Munsey

John Thalman

Fine Arts

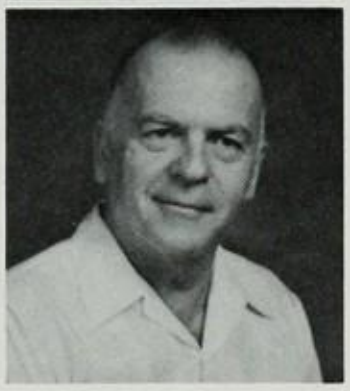

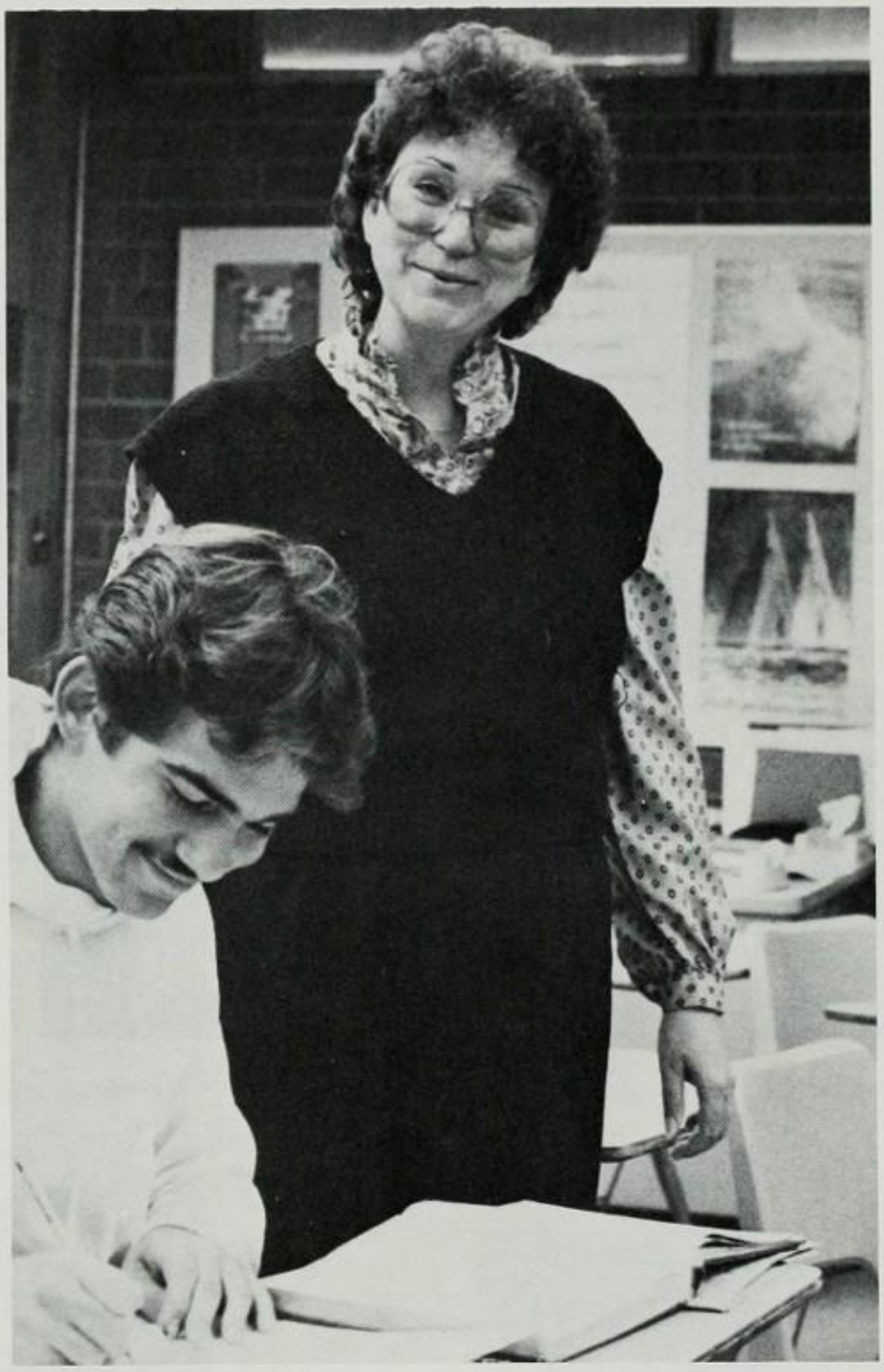

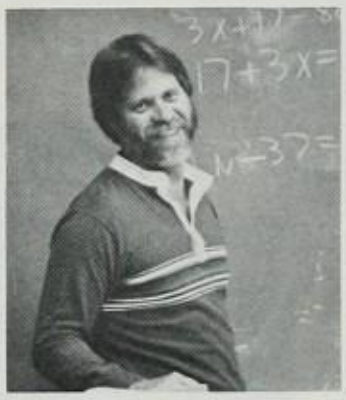

John Anderson
Cheryl Avalos
Gene Matlock
Sherri Pelz
Liz Rios

Rick Stoecklein

Jon Western

Lonnie Valentine

Rick Brodbeck
Jim Graham
Marcie Miller
Sharon Rudluff
Sherwin Sosnovsky

Practical Arts

Alex Roche

Ed Murashie

Diana Guthery

Hal Griffith

Jerry Darien

Gaynel Sillo

Louise Sorensen

Lee Thompson

Science

Scott Carr

Doug Devore

Jane Eunice

Ron Hart

Roy Little

Social Studies

Jack Caselles

Rich Remkus

Arif Kahn

Chris Conklin

Bill Marker

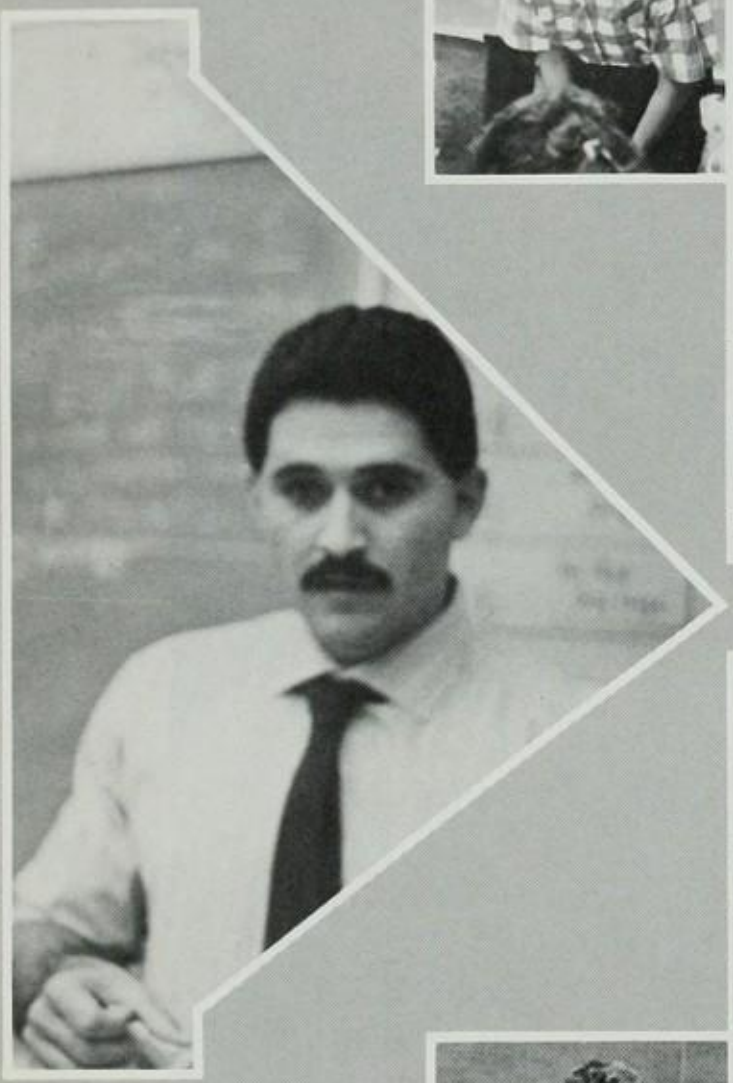

Rick Goodwin

Dave Mahler

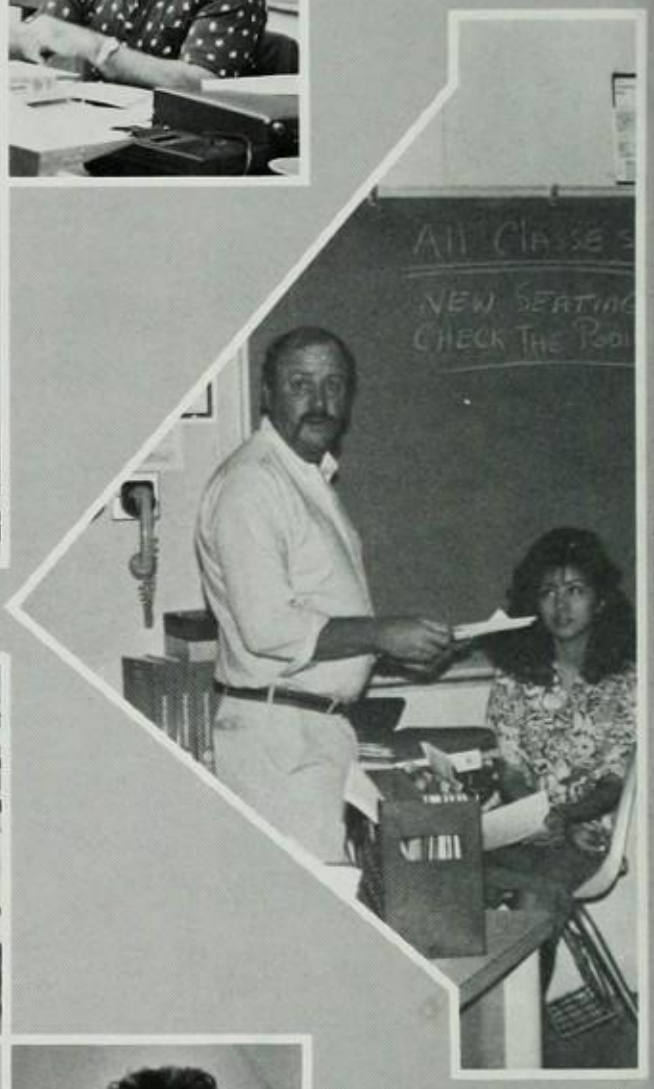

Esau Awabdy

Alan Chapman

Mike Collins

Kathi Omoto

Chuck Subject

Special Ed

Janie Warschaw

Classified

Carol Basgall

Kathy Cabrera

Rachel Flores

Mary Lehman

Margaret Pace

Lupe Smith

Jo Sporo

Dorothy Shultz

Joanne Trujillo

Joyce Coombers

Carmen Garcia

Dorothy Gavran

Jo Hahn

Nancy Honaker

Mary Jones

Julie Johnson

Joann McAlister

Elizabeth Ramos

Martha Salce

Helen Salgado

Lorraine Wilbur

Instructional Campus Aides

Myrtle Fiola
Head of Staff

Steve Canez

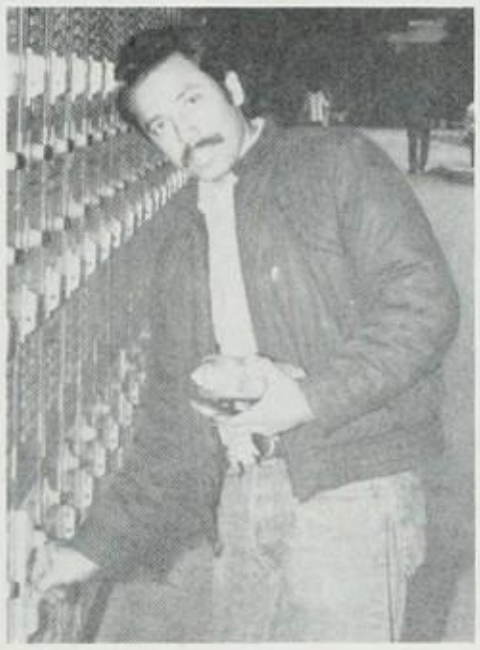

Antonio Medina
Head of Staff

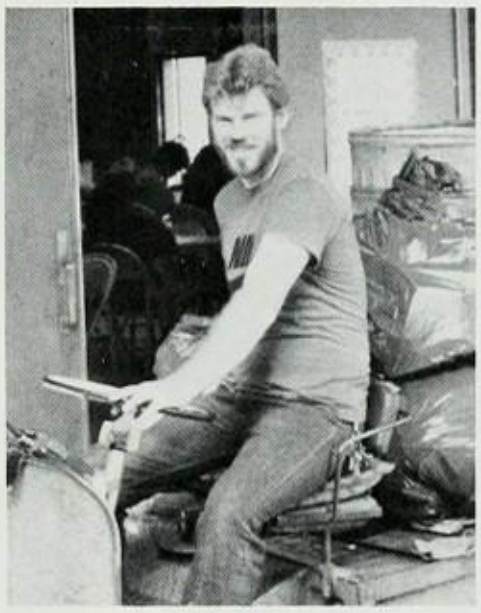

Top Row: Cecilia Martinez, Myrtle Fiola, Claudine Roskos, Carmen Herrera, Gloria Alvarez, Peggy Warnock, Bottom Row: Lucille Touchette, Vera Cardenas, Carmen Medina, Lupe Quintana, Catherine Martikan, Debra Ramos

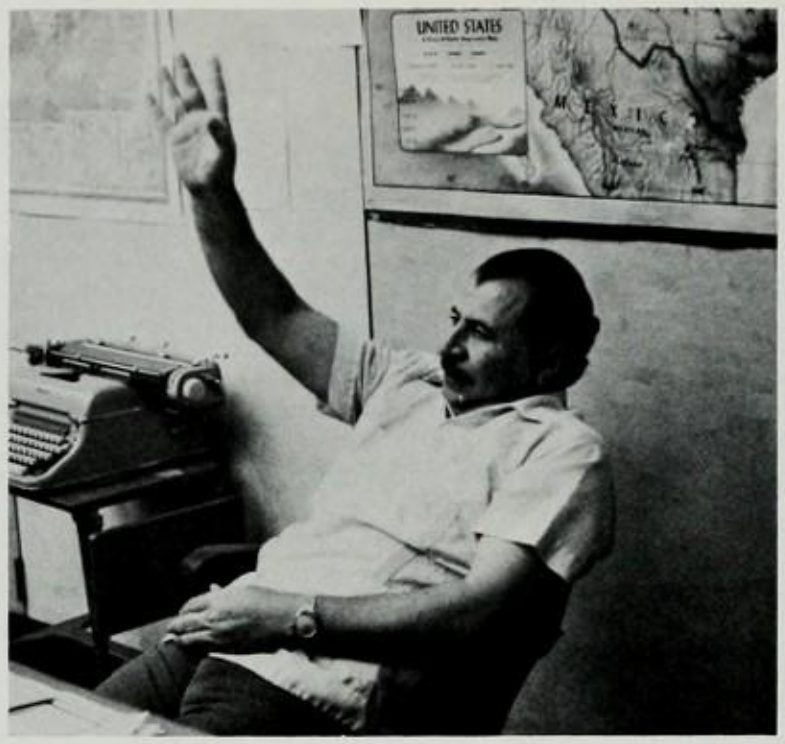
UNITED STATES

DIET RITE COLA

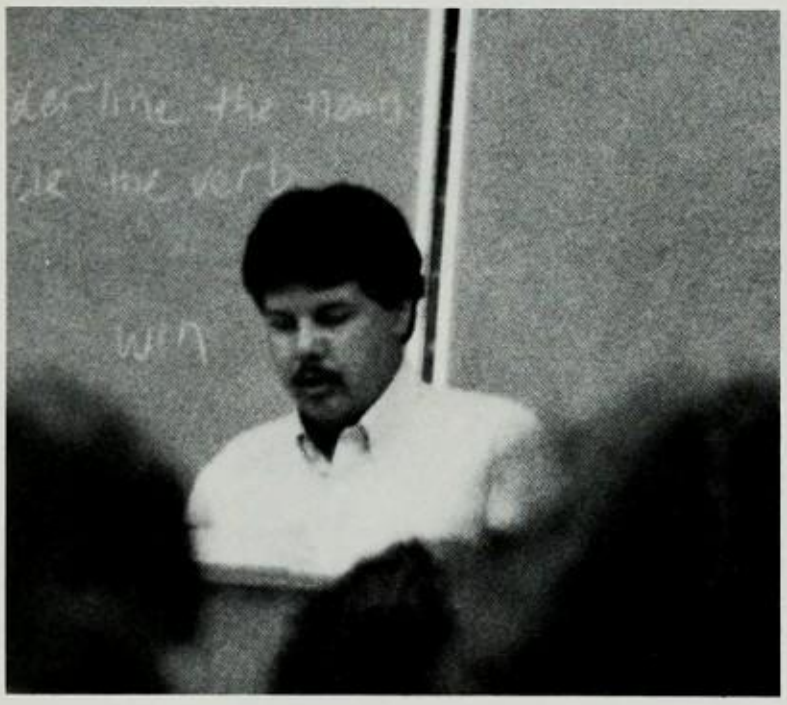

POMONA DENTAL GROUP

850 N INDIAN HILL BLVD
POMONA CA. 91767

(714) 626-3541

From the soft drinks of yesterday . . .

Enjoy
Sprite

DRINK
Coca-Cola
REG. U.S. PAT. OFF.

ENJOY
TaB
IT'S SUGAR FREE!

sugar free!
Mr.PiBB
TRADE MARK ®

Enjoy
Mr.PiBB
TRADE MARK ®

to those of today . . .

COCA-COLA of Los Angeles.
Distributors of these products

RANCHO CUCAMONGA OFFICE

Gladstone Linebackers Club

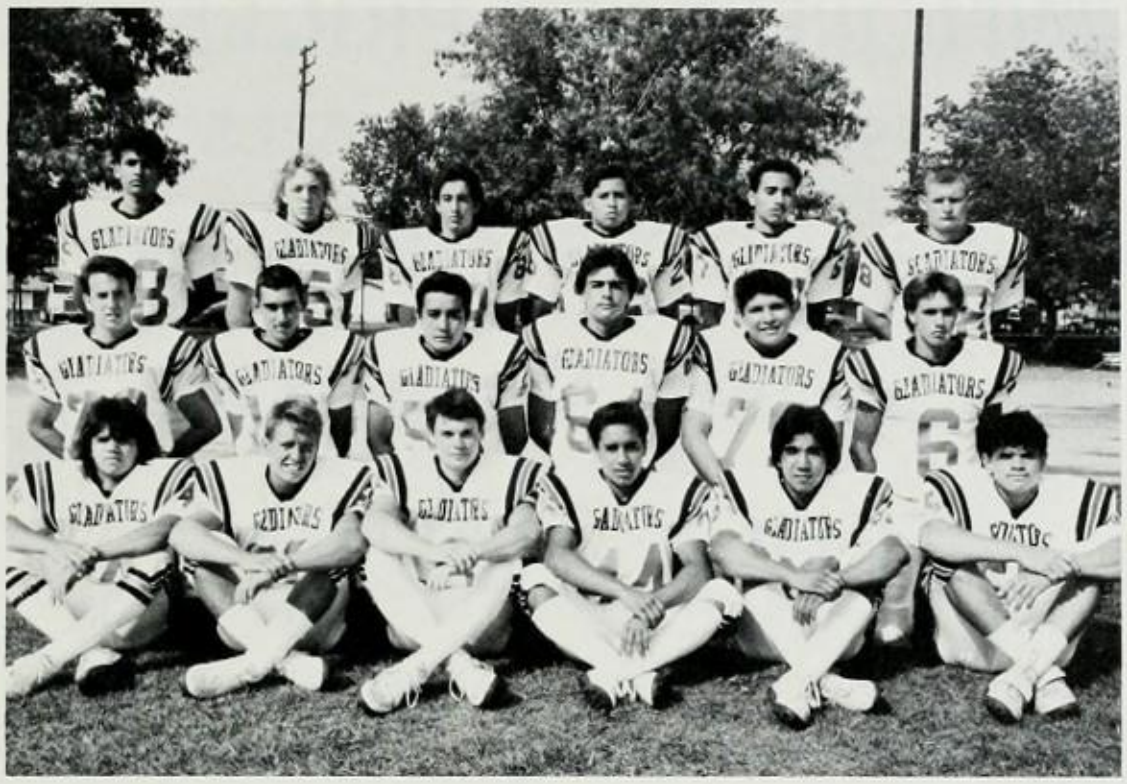

3 Eric Jeffres
6 Bill Hogge
10 Jim Ash
18 Ed Robles
28 John Robinson
44 Ed Rizo
55 Tauvao Tuala
56 Jaime Alarcon
60 Forrest Hannan
64 Martin Perello
78 Ed Maciel
79 Mike Perez
83 Jessie Calderon
87 John Miranda
88 John Rizo

COACHES: Lonnie Valentine, Rick Goodwin, Frank Perez, Mike Collins, Dave Garcia, Jim, Joyce, Ray Garcia

I would like to thank each football player for your dedication, hard work, and courage. Because of you young men and those who preceded you, I can look back and feel that I have never worked a day in my life — because I did what wasn't work; it was fun.

And, as I look back over many years, I find that no matter how people and times have changed, the words of Dean Elizabeth Hamilton of Miami University still ring true - "The eternal verities will always prevail. Such things as truth, honesty, character and loyalty will never change." I think players exemplify these qualities and they make them great people.

Coach Valentine

Seniors,

Congratulations! The GLADSTONE LINEBACKER'S CLUB wishes all of our seniors the best of luck in the future. We are very proud of our football players and we know they will do well in life. Our men have worked hard this year, on and off the field. The LINEBACKER'S hope you all continue your education and strive for excellence. With an outstanding season this year, you have made an excellent start. Good luck and GOD BLESS ALL OF YOU.

Yours Truly,
James T. Kimble
Pres., Linebacker's

Custom Whitewalls

"AR" TIRES RUSS

-WHOLESALE PRICES-

TIRES AND MAG WHEELS

BRAKES-SHOCKS-ALIGNMENT

Custom Lowering

TRUCK & AUTO

- FREE MOUNTING & COMPUTER BALANCING with purchase of tires
- FREE LIFETIME ROTATION & BALANCING with purchase of 4 tires
- FREE LIFETIME FLAT REPAIR ON NEW TIRES PURCHASED

FORMER GRADUATES
RUSS JOLGREN JR. -1977
ROBERT JOLGREN -1980

- NEW TIRES (All Brands)
- TAKE-OFFS • BLEMS
- USED TIRES • RECAPS
- WHEELS NEW & USED

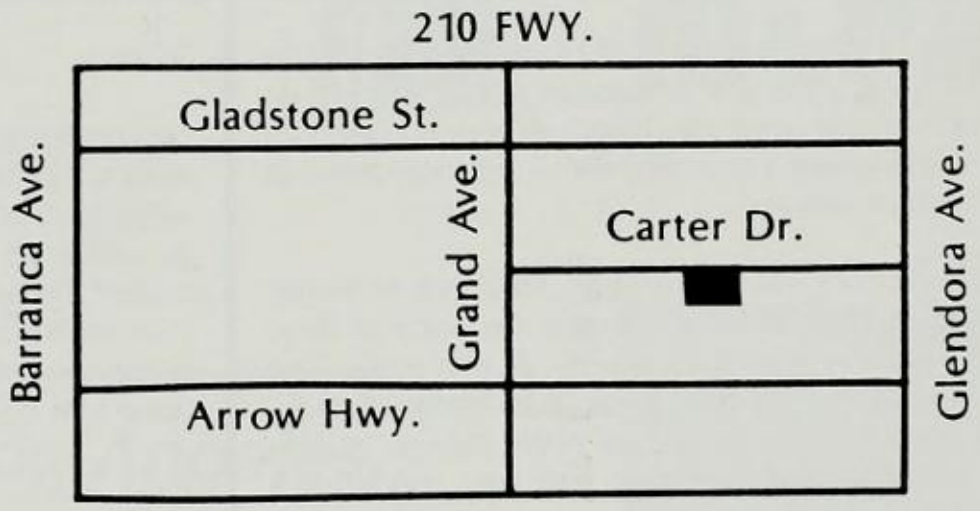

430 W. CARTER DR (GLENDORA)
(½ block north of Arrow; ½ block east of Grand)

(818) 914-5748

CONGRATULATIONS
TO THE
CLASS OF
87
FROM
THE ARENA STAFF

LANDSCAPE MAINTENANCE, INC.

COMMERCIAL • RESIDENTAL • INSTITUTIONAL

Office: 334-8415
C.L. RICHARDS
(213) 910-3288

1716 STUART AVENUE
WEST COVINA, CALIF.

---

ed ash

ASH RACING
COMPONENTS

•

128 "E" VALENCIA
GLENDORA CA. 91740

(818) 963-6115

BLAKE PAPER COMPANY

Discount Paper Products
Giftwrap - Ribbon - Boxes & Bows
Weddings - Parties - Banquets
Seasonal Merchandise

Wholesale and Retail

731 N. Grand Ave.
COVINA, CA 91724
(818) 966-7525

8776 Baseline St.
RANCHO CUCAMONGA 91701
(714) 980-0766

PIZZA PARTY

5ex L w/2 Toppings
10 Large salads
15 Jumbo sized cokes
15 Garlic breads
Only $69.00 (save $41.00)

PIZZA PLUS
493 S. CITRUS
AZUSA, CA 91702

TEL. 818-915-2112
818-967-0062

HOURS - SUN. - THURS. 4 P. M. - 10 P.M.
FRI. - SAT. 11 A.M. - 11 P.M.

HOLIDAY TRAVEL AGENCY

Call (818) 331-0666

122 North Citrus Avenue
Covina, California 91723
THE HEWITT FAMILY
Serving the Community for 25 Years

ANDY'S HARDWARE
11581 Lower Azusa Rd.
at Peck Rd.
El Monte, Ca.

JESS SWINGLEY
PAUL CROW

Phone:
(818) 444-9243

Jepetto's
Pizza Deli

(818) 335-0534

1309 South Grand
Glendora, CA 91740
(Grand at Gladstone)

Lisa & Kym

Hair Designs
By
Lisa D.

331-9577

HAIRCRAFTERS

NO APPOINTMENT NECESSARY

MONDAY FRIDAY 10 AM - 8 PM
SATURDAY 9 AM - 5 PM
SUNDAY 11 AM - 4 PM

Arrow Grand Center
1377 North Grand Ave.
Covina, CA 91724
818-339-6288

Foothill Chiropractic

Dr. Lewis Reed Sciarillo

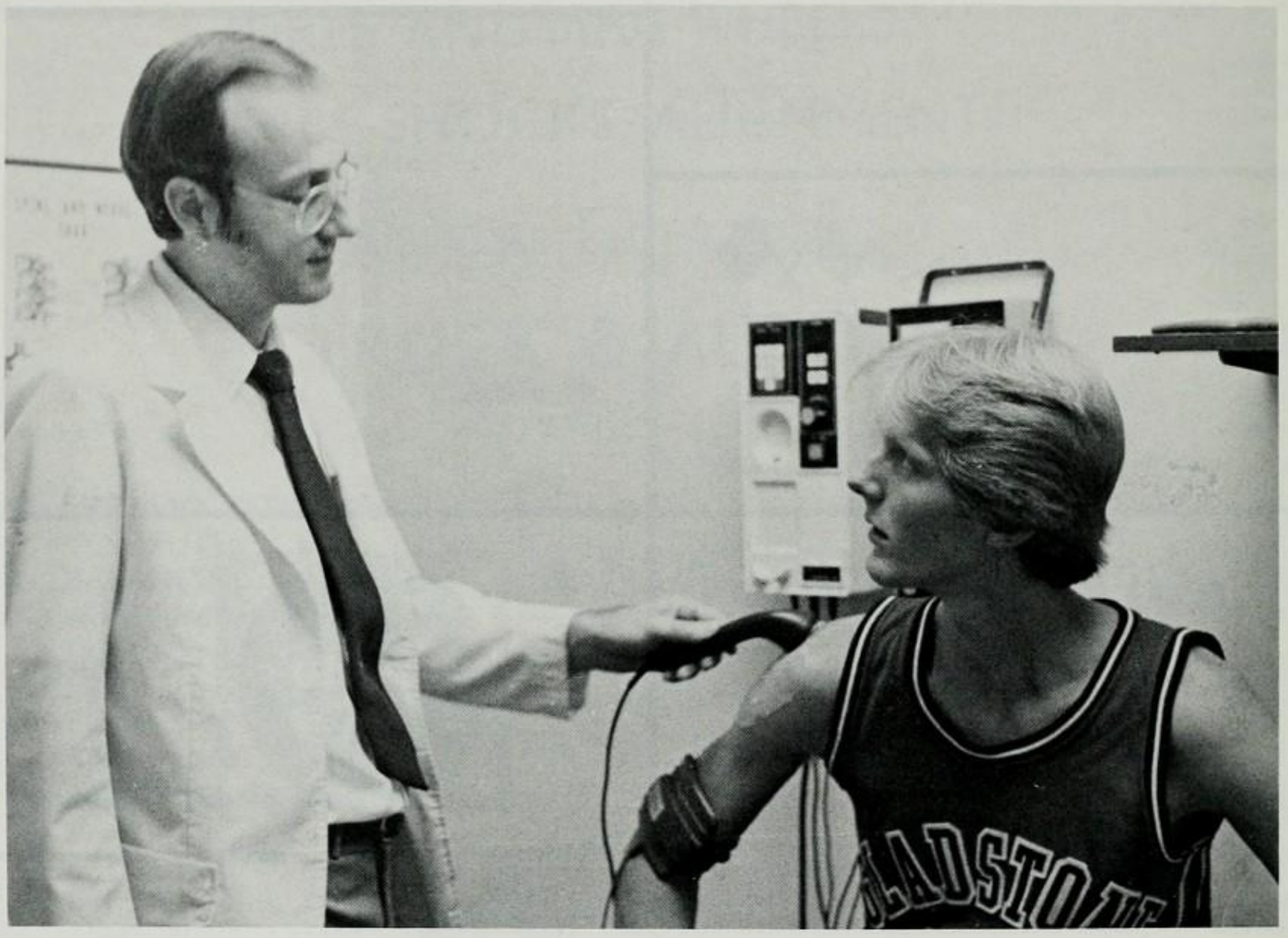

Specializing in Sports Injuries

(818) 969-8891
568 E. Foothill Suite 122
Azusa, CA 91702

INLAND SSS

Inland
Surf, Ski and Skate

401 E. Foothill Blvd.
Azusa, CA 91702
(818) 334-6718

Hours
Mon-Fri - 7 30 6 00
Saturday - 8 30 4 30

ALBERT'S
Formal Wear
TUXEDOS
For All Occasions
Rentals • Sales

(818) 969-8515
303 E. Foothill Blvd
Azusa, CA 91702
Year round discount for students

Tummy's
334-7597
Original World Famous Chili Burger

831 S. Lark Ellen Ave.
Azusa 91702

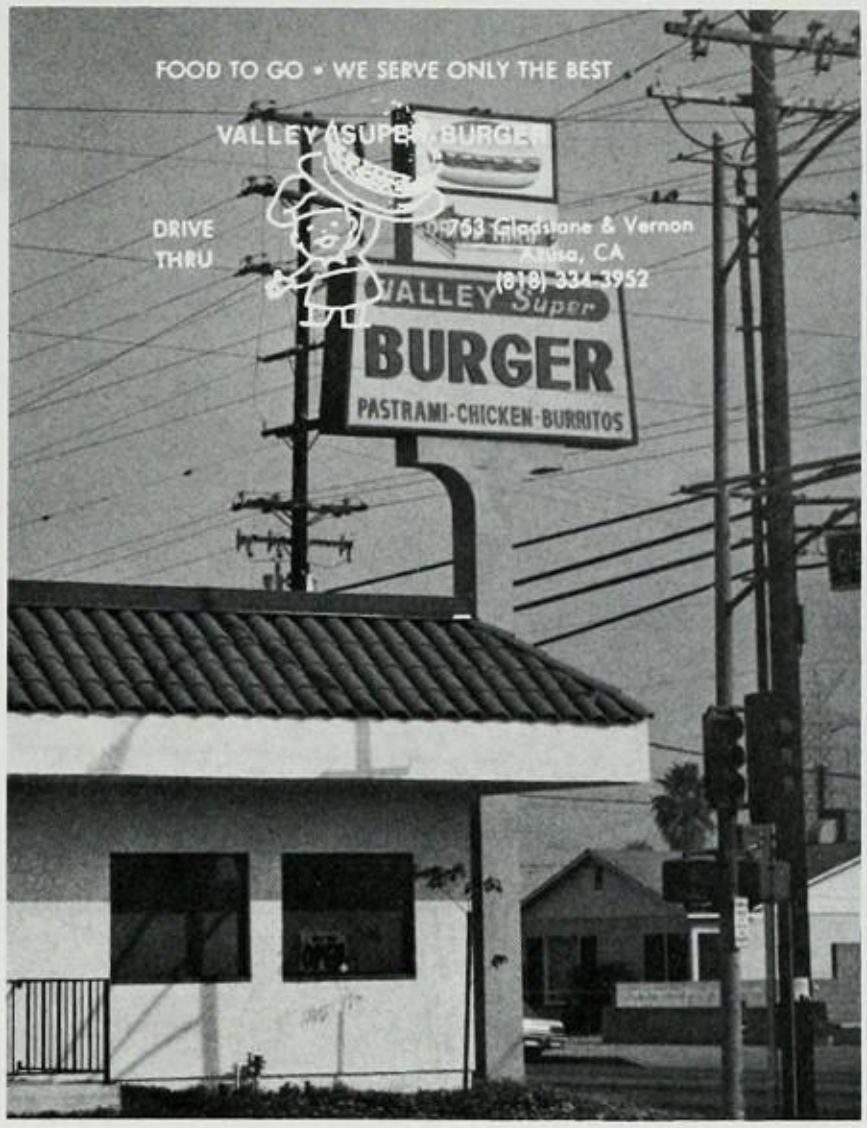

Custom Lettering

SHIRTS
JACKETS
CAPS and MISC.

FOR:
SCHOOLS
BUSINESSES
YOUTH GROUPS
FRATERNAL ORGANIZATIONS
YOUTH & ADULT RECREATION

SILK SCREEN
EMBROIDERY

TACKLE TWILL
BANNERS

EXCELLENT GROUP PRICES

FOR MORE INFORMATION CALL
(818) 334-3117
(818) 969-3514

B-J
LETTERING SERVICE
715 N Miller Ave., Azusa, CA 91702

Allstate®

ALLSTATE HONOR KING

ROBERT E. HAYES
Agent
Sears, Roebuck and Co. Building
1414 North Azusa Avenue, Covina, CA 91722
Claims: (818) 962-6711
Bus. (818) 966-3501 • Res. (818) 442-3086

LEWIS
Saw & Lawn Mower Inc.
LOCKSMITH
COMBINATION SAFE CHANGES
LOCKS REPAIRED • DUPLICATE KEYS
NEW SALES & SERVICE
LAWN MOWERS & TILLERS
CHAIN SAWS
734 N AZUSA AVE
AZUSA CA 91702
PHONE
818 969-4205

THE FLORSHEIM SHOE
Imperial

West Covina
FASHION PLAZA

LEE'S FLORSHEIM SHOES
MEN'S ONLY
WEST COVINA, CALIFORNIA 91790

Lower Level
Penney's Court
SPACE 400

(818) 962-1173

J&J TROPHY

622 E. FOOTHILL BLVD.
AZUSA
(818) 334-6918

MIDNIGHT IMPRESSIONS
T-Shirts ETC.

CUSTOM SCREEN-PRINTING
T-SHIRTS · JACKETS · HATS · SWEATS · ETC.
1005 W. FOOTHILL BLVD. AZUSA, CA 91702
(818) 969-3774 (818) 969-4646

PIRELLI · FALKEN · GOODYEAR · UNIROYAL
Bridgestone · Michelin · B.F. Goodrich · Dunlop

BEN'S
AMERICAN TIRE & AUTO SERVICE
Vik Benlian (818) 967-0746

- ALIGNMENTS
- BRAKES & CLUTCH
- AIR CONDITIONING
- SHOCKS & BATTERIES
- TUNE UPS
- RADIATOR & TRANSMISSION
- STARTER & ALTERNATORS
- MINOR & MAJOR REPAIRS

1070 N AZUSA
COVINA, CA 91722

New & Used Guns (818) 334-8219
Reloading Supplies
Black Powder Accessories

AZUSA GUN SHOP
COLT • RUGER • SMITH & WESSON
We Buy Used Guns

850 W. ARROW HIGHWAY • COVINA, CA 91722
CORNER OF ARROW & AZUSA - NEXT TO BOB'S BIG BOY

Springy,
Well baby are we ready to get outta here? It's been bearable 6/10/87 becuz you've been a blast to spend time with. On a serious note, you've been so easy to talk to and be myself around. I am happy that we've gotten so much closer through the years! My love and care for you has grown stronger each passing day. You are a very special person in my life and I don't want that to ever change? Visit often and call me any time? Follow your dreams and just be HAPPY!

Remember: We are in "CONTROL"!!

"Class of 87"

The Altis Are Bead-icated!

With Strong Love Always,

Rachooxx

Dear Kitty
331-7731

Spring
Well you
it! I am here
Dear Sonny Jim
Dear Sonny Jim

Spring,

So how has your year been? Just wondrin' haven't seen you. Hope it was great. Maybe I'll see you this summer. We can go do something Have a fun summer. Don't get to boy crazy. God Bless and Good Luck

Love-n-Friends
Tracy
Morgan

969
1231

To Spring Baby

To the most loving & caring Person I've ever met. Well I guess this is the year to say Bye-Bye. I hope the best for you. And Hope you're dreams and goals are fulfilling. This was the best year I've had with you. I hope we meet each other in the future. stay like the person you are now. Don't ever change. Stay out of trouble. Don't bite out more than you could chew off. Keep surfin the samoan style.

Like judy watley would say!

surfin samoan style

2 good
+ 2 be
4 gotten
Albert

Asta
LA Vista
Baby
Finmoon

Spring,
I'm glad I met you, your the craziest
Senior I've seen so far until next year.
Well stay cool, and come back to visit.

Friends
Gracie
Cuevas

Highlow Spring

Well this is thee end and I wish you luck in your future. It was really nice knowing you Even if I've only known you this year. Have a tripindicular summer.

From
Toddles Marcie Quintero

Spring,
You have a real gift. Remember that the road ahead is tough, but if you really want to be a music teacher, its the most rewarding job of all. Just having students like you make it all worthwhile. Take care & remember, I'm pulling for you. Best Wishes

Sue Munsey
(818) 969 8301

To Spring,
I'm glad that I met you this year. Your a real nice person and you've made 6th period alot more fun! I'm really gonna miss you next year! But I hope you have a wonderful future in what ever you try to do! Believe in your dreams and never give up! I hope we can be friendz even after you leave! Your friend Always

Nicole Walla
K.I.T.
339-2448

Spring
I'm really glad I got to meet year this year. I wish you the very best this year & also the coming years in everything you do. Take Care & Stay Sweet.
Keep Smiling!
Love & friends,
Rosa

Spring.
have fun this summer
and Congrats.
Love
Always
Sheryl

To: Sis

I have had fun with you being my friend. I wish you the best in the carrier you have ~~[illegible]~~ chossing. I hope you make it and remember I'll be your #1 fan.

K.N.T. Love You
Always.

Maurets Ponce III

(Little Bro.)

To: Spring
A cool Chick
Met this year
wish you could
Stick around a little
longer night when I
was getting used to you
oh well. Boost Juice in
the future and cool in
Jerry (GT) Tale and
Forget to do
Love Always
Wab Medina

Spring
In a word our friendship was a Roller Coaster, lots of ups and Downs, and you know what It was worth it And If I had to I would do it all over again Cuz I Luv ya. I hope our friendship grows and never End, Im always there
Don't forget it! ok. I wish you success
You better not leave me K.T.T. Here It is
Again (818) 915+1147
Charlie Gamlin
Love
Peace
Happiness :)

To Spring,
I'm glad that we became good friends. It was fun having you in English class. I just want to wish you the best of luck with everything you may do. Take care of yourself and have a nice summer.

Friends always
Veronica Martinez

Bye! Spring

To Spring you are a very pretty gise I hope ya have a nice summer Dont forget to party ok. Well call me when you have a chance ok.
Love Ya
Friends forever Stella McLain Segura

Dear Spring,
He aren't you 2. el m and
glad it over to have a
glad el took chair you. Look here
lin glad el met you. Dreams come true
great summer! Dreams come
many all your bee yo your friend Lisa

P.S.
Have lots of
fun always and
keep in touch!
969-1154

SAVED

spring you are very good
friend have a good sum
mer good luck
from Gabino alvarez

JOSTENS